CITY EDITION.

The Daily Courier.

PRICE, ONE CENT.

Sworn Average Daily Circulation Last Week 6,859.

VOL. 13, NO. 216. CONNELLSVILLE, PA., THURSDAY EVENING, JULY 22, 1915. EIGHT PAGES.

RUSSIANS, FACING DISASTER, GET NO AID FROM ALLIES

Czar's Armies Bear Brunt of Battle While Western Forces Idle.

TEUTONS ARE SWEEPING ONWARD

Draw Closer to Warsaw While All of Russia's Prayer for Victory, Grand Duke Nicholas Uses Tactics Which Humbled Napoleon, Lays Land Bare

By Associated Press

BERLIN, via London, July 22—The war office announced today that the Austro-German forces which are driving at Warsaw from the south have compelled the Russians to retire into the fortress of Ivangorod about 50 miles southeast of the Polish capital. The fortress is now closely invested.

LONDON, July 22—While prayers for victory were being said throughout Russia the Austrians and Germans continued their drive at Warsaw from the north, the west and the south. Meanwhile they were reaching further north toward Libau on the Baltic from which their advance guard is not more than 50 miles distant.

The tone of dispatches from Petrograd today makes plain that the entire forward movement of the invading armies, situation involving not only the fate of the Polish capital but the integrity of the Russian army in Poland, the northern and southern sections of which might be cut in twain by a decisive defeat along the Lublin-Brest-Litovsk line.

It is during this section that the Russians are now falling in a desperate effort to hold this railway to the sole means of communication of Poland with southern Russia sweeping away from Lublin and Chelm towards Cholm. Having several times been reported within five miles of the railroad and now according to Austrian claims pierced the fourth front this section of the Teutonic forces should be within rifle shot of the railway but no official word has been received of the actual fall. Northwest of Lublin however the Teutonic forces have pushed forward their advanced positions south of Ivangorod and then northward.

Around the circle which is tightening on Warsaw they have made no serious headway though no time with the exception of the Narew river in the vicinity of the capital have the Russians generally speaking been able to maintain their positions which they harvested so well in 1912. They have crossed the Narew in many places and destroyed all bridges and defensive works. Towns and villages have been ravaged with fire and dynamite till remaining in such proportions as they can destroy such as they cannot take away, driving cattle and live stock before them and leaving behind the invader a ruined and desolate waste. All Courland and Kovno lie in blood waste and Windsor in flames can be seen by the glow visible for many miles away.

The British public is following with keen anxiety the campaign in the east hoping that Grand Duke Nicholas may stem the Austro-German tide or at least extricate his armies and continue in further extent the cohesion he has succeeded in maintaining thus far.

Eliminating the struggle against Lublin, the operations in Poland occupy a front of roughly 300 miles divisible into three principal areas, the first along the Narew, north and west of Warsaw, the second the center on the Vistula between Warsaw and Ivangorod, the third in the vicinity of Lublin where the Austrians and Germans are fighting for the railway.

The situation as the British press sees it is set forth in the papers editorially remind London that so short time ago the Germans at the gates of Warsaw lost fell and drove them back within 11 miles of Lublin so he should now be 11 miles.

Cold blooded with dispatches from Russia saying the spirit of the army is unbroken and the belief in ultimate victory is strong comes the report that the Czar's forces within that Russia is doing so by the sheer in the war. Prince of prey is almost the entire Lublin-Brest complaints according to special correspondents are not confined to the rank and file. Russian newspaper contrast the colossal battle in which the British are involved with the comparative inaction along the western front.

ANGLO-FRENCH FORCES ARE REPULSED BY TURKS

AT THE GALLIPOLI FRONT July 22 via London and Wireless to Tuckerton, N. J. July 22. The operations of the last week in the Ari Burnu region have been confined on the part of the allies to several offensive movements of no great strength to gain the Turkish trenches. Losses on the allies were considerable.

Attempts by allied troops to support their infantry resulted July 7 in the shelling of one of their own trenches by the British artillery in mistake for a Turkish. New British troops landed on the night of the 9th in the vicinity of Suvla Bay have added to the allied forces and have extended the lines somewhat. The Turks have been reinforced during the period.

An unofficial report of the allies were expected during the period from July 6 to July 10. This was principally to the fire of the Turkish batteries on the Asiatic shore. Against these batteries the artillery of the allies is powerless and an attack on them from the sea is prevented by German submarines.

RUSSIANS BURN WINDAU BEFORE EVACUATING IT

BERLIN, via London, July 22—Before evacuating Windau the Russians applied the torch to the city and the harbor works according to advices reaching Berlin. The greater part of the city is said to have been destroyed.

The Russian troops also are reported to have fired villages and farm houses in other parts of Courland in accordance with the provision of a recently published army order.

JOSEPH R. BAILEY, WELL KNOWN HERE, IS KILLED

Former Newspaper Man is Struck by a Train at Bowersburg, W. Va., Had Coal Interests.

While crossing the railroad tracks at Bowersburg, W. Va., Joseph R. Bailey of Fairmont, a former well known resident of Connellsville was struck by a train and killed. Mr. Bailey, who was 40 years old came to Connellsville in 1900 to study for the ministry under Rev. J. H. Riss who at that time was pastor of the First Methodist Episcopal church of this city. He later became connected with the Daily News. In 1904 he served his connection with that paper here as bookkeeper for Francis Kooken. In 1907 Mr. Bailey and W. D. McClintic formed the Bailey Steam Coal Company and developed the Elizabeth mine now owned by Jamison, Patterson and Gaines Connellsville. Later they purchased the Opekiska mine from the Marietta Stillwagon interests and held it up until about two years ago when they disposed of their interests to the Connellsville Coal & Coke Company. Since then Mr. Bailey had been engaged in the coal and timber business in West Virginia.

Over a week ago Lester the oldest child of Mr. Bailey had a narrow escape from death when he was accidentally shot by a pistol with the bullet entering his abdomen and making the big. Mrs. Bailey and the two children have been visiting relatives at Windsor Canada. Mr. Bailey was a member of the Masonic lodge of Fairmont and was a son of Rev. Bailey of Philadelphia a Methodist Episcopal minister.

TWO RIOTERS KILLED

Sheriff Asks for Troops to Maintain Order at Broome

By Associated Press

NEW YORK, July 22—Shortly before noon, after several hours of comparative quiet a crowd of 500 assembled near the Inter-Borough Tidewater Oil Company and attacked the guards. Sticks, stones and revolvers were used and the guards replied with Winchesters. During the fighting fire broke out in the corner of the lot. Yards where lumber and other lumber is stored. Sheriff Kinkead, who had previously ordered a large crowd of strikers in the district warning them to keep the peace, included to the scene of the water and ordered the rioters to desist and withdraw. He was greeted with hoots of derision and the attack continued.

Two men were killed and three wounded by the Tidewater guard. A heavy rain storm which came up at the time helped to drive the rioters under cover.

TRENTON, N. J., July 22—Sheriff Kinkead of Hudson county has requested Governor Fields to call out troops to cope with the strike situation at Bayonne.

JERSEY CITY, N. J., July 22—Governor Fielder at his office here was called to the telephone by Sheriff Kinkead after the attack upon the Tidewater plant and as result of the communication announced that he had ordered Adjutant General Sadler to proceed at once to Bayonne and survey the situation and report what troops if any, were needed there.

WILL TAKE NO ACTION.

Coroner H. J. Bell Views Body of Baby Found in Lake

Coroner H. J. Bell was in town last night and viewed the body of the baby which was found in the lake at Coldmore yesterday morning. No inquest will be held. Efforts are being made to locate the pair believed to have thrown the body into the water, but no further clues have yet been discovered.

Further investigation of the case developed that the baby was a newborn and not five or six months old, as was first reported.

WOMAN SHOOTS NEIGHBOR.

They Quarrel and Then One Uses Firearms to Settle It

By Associated Press

LAST LIVERPOOL, July 22—Mrs. Anna Wahn were shot and seriously wounded here today and Mrs. Molly Demmer is under arrest charged with the crime.

It is alleged that the women who are neighbors quarreled and when they met on the street the shooting occurred.

Belgian Consul Quits Warsaw.

WASHINGTON, July 22—The American consulate at Warsaw cabled the State Department today that the Belgian consul had left Warsaw and that the American consulate had taken charge of the affairs of both Belgium and Serbia there.

GERMANY IS GIVEN FINAL WARNING AS TO SUBMARINE WAR

Loss of Another American Life Means Congress Will be Called.

THE NEW NOTE GOES FORWARD

Makes Clear to Kaiser That Neutrals Will Demand Observance of Established Rules of War, Regardless of Retaliatory Acts of Belligerents

By Associated Press

WASHINGTON, July 22—The new American note to Germany is on its way to Berlin. It cleared from Washington over the telegraph wires during the night and today was being flashed over the cables to London and thence to Copenhagen, where it goes over land wires again to the German foreign office. It should reach its destination tomorrow or early tomorrow.

The note will probably be made public by mutual agreement with the Berlin foreign office tomorrow night for publication Saturday.

Continuing future conduct of German submarines the note does not necessarily call for an answer as it announces the intention of the United States to reserve any further violation of international law resulting in the loss of American lives as unfriendly.

The American note is in the nature of a final statement on the principles involved in which the United States takes the unctuable position that the accepted rules of international law must govern the rights of neutrals irrespective of retaliatory measures of the belligerents against each other.

What action would be taken by the United States in the event of further violation of American rights is not disclosed in the new note but it is believed that any such disaster such as the loss of life would be the immediate calling of Congress.

President Wilson has given careful consideration to every article to which the new American note may commit the United States and he believes it places grounds on Germany responsibility for any act that may cause rupture.

WASHINGTON, July 22—The American consul at Queenstown cabled the State Department today that the bodies of Harry I. Koser of Philadelphia and Mrs. R. F. Lynch of New York, victims of the Lusitania disaster have been recovered.

These bodies and that of Elbert H. Stone probably will be shipped from Liverpool to New York next Wednesday.

TOLD IT TO KAISER

French Sergeant Perfectly Frank in Denouncing Prison Fare

By Associated Press

PARIS, July 22—Albert Ayme a member of the Paris Opera Comedy has just returned from Germany having been taken prisoner while acting as a stretcher bearer. He tells of a colloquy which he says occurred between Emperor William and a captured French sergeant. Pretending the number of the sergeant's regiment on his collar, the emperor praised the regiment saying "I know it very well and think most highly of it."

"Not more than I do," replied the sergeant.

The emperor then asked what the sergeant thought of the food supplied to the prisoners.

"We are given absolutely uneatable stuff at present," replied the sergeant responded. "Later on I suppose William II will give us nothing but bullets."

The emperor's suite, Avellino says, were horrified at this remark, but the emperor unperturbed, passed on.

BENZOL TANK EXPLODES

Accident at Syracuse Damages Big Recovery Plant

SYRACUSE, N. Y., July 22—Several people are believed to have been killed or seriously injured when the benzol building of the Barrett Benzol Process Company was blown up and the entire group of buildings in the plant threatened with destruction by fire.

Fire followed an explosion in a benzol tank. A second alarm of fire was sounded and ambulances from all hospitals were rushed to the works. One man's body was seen to have been thrown high into the air following the explosion.

Arms Strike is Settled.

BRIDGEPORT, Conn., July 22—John A. Johnston vice president of the structural iron workers today announced that he had been advised by J. J. Keppler vice president of the International Association of Machinists that a "written agreement" which would settle the strike of the machinists in the plants of the Remington Arms & Ammunition Company and various subcontractors had been secured.

Admits Diamond Theft.

OAKLAND, Cal., July 22—Frederick Cors an 18 year old immigrant, admitted here today, according to the police, that he stole diamonds valued at $10,000 from the Chicago home of Mrs. William Selig last month.

ADVERTISEMENT IN THE COURIER FILLS HOTEL AT DONEGAL

M. D. L. Brooks proprietor of the Donegal House at Donegal has a popular hostelry especially among the automobilists. There is a reason too. Here is what he writes:

"Had quite a rush Sunday and 75 per cent of the guests remarked I did not know the Donegal House was open until I saw it in The Courier."

Mr. Brooks is only one of the many who have found that advertisements in The Courier spell dividends.

MINISTERS DECIDE ON BOB JONES AS THEIR EVANGELIST

Are Now Raising Guarantee Fund to Bring Him Here Next February.

PLAN A COUNTY-WIDE CAMPAIGN

Southern Evangelist Will be Brought Here Next Winter If Fund Sufficient to Cover Expenses Can be Raised Will Continue for Several Weeks

The Connellsville Ministerial Association has decided to bring Evangelist Bob Jones to Connellsville next January if a fund of $5,000 can be pledged to cover the expenses of the campaign. The ministers of churches and women today are canvassing the town in an effort to obtain signers to the guarantee fund. The aim is to get 100 or more men to stand good for the expenses of the campaign to the extent of $50 each.

As the receipts of the first three weeks of the campaign will be devoted towards the expenses Evangelist Jones believes that there is no question but that the campaign will pay its way. Evangelist Jones says that while he has always insisted upon the $5,000 guarantee, none of his campaigns have come to that much.

Last year more than half the required number of guarantors had been obtained and it was expected that by the next meeting of the Ministerial Association the $5,000 will be pledged and the call extended.

For the past several months a number of ministers of town have been trying to bring a big religious revival to Connellsville. For a time it was planned to hold it last spring, and then it was deferred until fall. After deciding on the evangelist it was found that February was Jones only open date.

Bob Jones who is to be brought here if the plans go through is a Southerner. It is said that he ranks high among the evangelists of the country and that the results he obtains compare favorably with those of Billy Sunday.

The ministers active in promoting the revival campaign want it to be the biggest thing of its kind ever attempted in Fayette county and will aim to draw people to Connellsville from all parts of the coke region.

INJURED BY HORSE.

Joseph Morris Hurt When Animal Scares at Train

Joseph Morris suffered a bad cut on his head and other bruises about the face and body when he was thrown by his horse on 13th street West Side yesterday afternoon.

Morris had stopped at the shop of A. W. Hart and getting out of the buggy went into the building. A train passed and the animal became frightened. Morris ran out and attempted to grab the reins. Falling he reached for the traces but the animal whirled, throwing him.

Morris head struck on the curbstone rendering him helpless. A. W. Hart and Edward Hartman assisted Morris and Dr. P. S. McKee dressed the wounds. The horse was caught on Main street.

Express Rates Go Up

WASHINGTON, July 22—The Interstate Commerce Commission decided today that the revenues of the principal express companies of the United States are inadequate and modified its former order to provide additional income.

Will Build a Home

Samuel Hair, the Dunbar township dairyman has broken ground for a new nine room bungalow that he is to build on Center street, Dickerson Run. The contract has been awarded to the Stoner Brothers.

Weather Forecast

Fair weather and moderate temperature tonight and Friday is the noon weather forecast.

The Temperature

	1915	1914
Maximum	78	90
Minimum	58	62
Mean	68	77

The Youghiogheny river rose during the night for 1.10 feet to 1.60 feet.

The sun rises at 4.47 A. M. and sets at 7.26 P. M.

ALL TEACHERS BUT THREE ELECTED IN DUNBAR TOWNSHIP

School Board Has Virtually Completed Selection of Corps.

28 NAMES ADDED TO ROLLS

Several Former Teachers Are Re-elected and Graduates of Last Year's High School Class Are Given Positions, Minor Contracts Are Let.

At a special session of the Dunbar Township School Board held yesterday afternoon at the Arlington Hotel 27 grade teachers and one high school teacher were elected completing the teaching corps for the coming term with the exception of a principal at Adelaide and Leisenring, and one high school vacancy. There are 77 teachers in the township, the majority having been elected at a meeting of the board held several weeks ago.

The old teachers elected are as follows: Lorene Hutkins Christine Geisler, William Semer, Margaret Lodge, Margaret Lechenbers, Elizabeth Butler, Anna Dolan, Blanche Lemon, Minnie Martin, Grace White, Mabel White, Mary Moser, Anna Lynch, Margaret Fowler, Mary Lutkett, Gladys Lincher, Clare Lemon, Hannah Williams. The new teachers are Catherine Lichter, Ruth Smith, Margaret Doyle, Anna Sweeney and Mabel Swanson, graduates at last year's class of the Dunbar township high school, Mary Lavery of West Leisenring, Nettie Gillespie of Vanderbilt, Carl Fink of near Lockwood and Lance Harrison of Connellsville State Normal graduates. The teachers will be placed at a later meeting.

W. E. Hotchbell from Williamsport, Pa., and graduate of Gettysburg College was elected teacher of mathematics in the high school. Mr. Hotchbell taught mathematics and history in the South Williamsport high school last year.

The contract for repairs on the grade school building at Leisenring was let to Robinson & Walton of Uniontown while F. T. Evans of this city was awarded the contract of the hot water system at the new high school addition.

The contract for grading and laying of walks at the school buildings was let to Frank D. Marie. The board adopted the voucher system of paying teachers and their bills.

INSPECTING THE AIR

Western Maryland Officials Pay Visit to Dickerson Run

S. Davis general superintendent of the Western Maryland railroad and H. R. Warnick superintendent of motive power arrived at Dickerson Run from Baltimore this morning in Superintendent Davis' private car attached to train No. 157 and will spend the day at that place inspecting the property of the company.

The visit is chiefly in the interest of a number of trains which the company has been operating out of Dickerson Run for the past ten days. These trains must be perfect in 100 per cent air and extra men having been working on the air. Two inspectors of air one from Baltimore and the other from the Hagerstown shops, West Virginia, have also been sent by the company to Dickerson Run in the interest of the work. The officials will leave tonight on train No. 158.

FIREMEN WILL MEET.

Attitude of Council on Convention Fund to Decide Town Fete.

The New Haven Hose Company will meet this evening in the hose rooms on the West Side to hear the report of the committee detailed to see the councilmen about getting funds for the convention trip. If the city solons are going to turn the money out of the treasury to the firemen nothing else will have to be brought up at the meeting.

If however council cannot see its way clear to let them have the amount from the city funds a town fete will have to be held and plans for it will be started at the meeting.

CANTRELL GOES UP

Is Named Superintendent in Place of Late C. E. French

S. T. Cantrell has been appointed superintendent of the Cumberland division of the Baltimore & Ohio railroad to fill the vacancy caused by the death of Chester Lee French.

Mr. Cantrell was assistant superintendent of the Cumberland division and when Mr. French became ill filled the position which has now been made permanent. The appointment became effective today.

Injured in Auto Wreck

CLARKSBURG, W. Va., July 22—Scott Washington of Parkersburg was perhaps fatally injured and four other persons were less seriously hurt when the automobile in which they were riding collided with a telegraph pole here late last night.

Striking Picnic Banned

The merchants have been given permission by the city to hang a sign in South Pittsburg street near Brimstone Corner advertising the picnic of the city's merchants which will be held on August 7. The sign will probably be hung today.

CHAUTAUQUA PLEASES LARGE AUDIENCE ON FIRST NIGHT

William Rainey Bennett Delightful Speaker, Grosvenor Dawe Here Today

The third annual Redpath-Lockway Chautauqua made its bow to Connellsville yesterday afternoon and last night. In spite of the cool weather the attendance was large at both afternoon and evening sessions, particularly in the evening.

The lecture of William Rainey Bennett on "The Man Who Can" was declared by those who heard it to have been one of the most forceful talks ever heard here. The Zieglar-Howe Orchestral Club which gave a program at each entertainment and Miss Florence Butler who delivered Indian folklore stories in costume delighted their hearers.

This afternoon Grosvenor Dawe of Washington will lecture on "A Man's Duty to His Community" following a musical prelude by the Dunbar Singing Band. The Dunbars will occupy the entire program this evening.

COLD WAVE HERE

Mercury Drops Following a Week of Intense Heat.

The hot wave that has held this section in its grip for a week has been broken after the mercury climbed to the 90 mark, dropping yesterday to 78. This is the lowest high mark that has been reached this month the lowest minimum before being 75 on July 7. Since that date a steady increase set in and last week the 94 mark was touched the highest for the year.

No heat wave has yet collected yet the forecast for today being only for a moderate temperature with weather remaining fair. The rain yesterday helped much in cooling the air.

WASHINGTON, July 22—Weather predictions for the week beginning today issued by the Weather Bureau are:

North Atlantic States—Generally fair and moderate temperatures until near end of week, warmer thereafter.

Middle Atlantic States—Generally fair with moderate temperature. Warmer weather however, probably toward end of week.

Ohio Valley and Tennessee—Generally fair and moderate temperatures during the next several days. Warmer weather indicated for the latter part of week.

Great Lakes Region—Generally fair and moderate temperatures probable until end of week when warmer weather is probable.

FRICK VETERANS PICNIC

They Mobilize at Oakford Park for a Day's Frolic.

Members of the H. C. Frick Coke Company Veterans Association their families and friends from all over the coke region and other points are attending the annual basket picnic of the association today at Oakford Park. This is the one big day of the year for the Frick veterans and their families and the indications are that this will be the largest and most enjoyable outing ever held.

Nothing is too good for the veterans the entire park has been turned over to them and the day is being delightfully spent taking in the various park amusements. Dancing is the principal attraction, especially for the younger folks. Several special street cars were run for the accommodation of the picnickers and many made the trip in automobiles. Some went on the train to Greensburg and from there went to the park on the street cars.

WANT CONTEST DISMISSED

Answer is Filed to Allegations in Hurley Will Fight.

Special to The Courier

UNIONTOWN, July 22—John Irwin and L. L. Toto executors under the will of Michael Hurley of Connellsville, today filed their answer to the allegations made in the contest started by Mrs. Bridget Doyle and Mrs. Pearl Hellen. They ask that the proceedings be dismissed on the grounds that Michael Hurley Hellen who has a vested interest in the estate is not made a party to the action.

In addition to denying the claim that the late Michael Hurley was of unsound mind when his will was made the executors allege that in accepting monthly payments from the estate stipulated under the will the contestants thereby elected to accept its provisions and cannot upset it.

FOUND LOST CHILD

Missing Baby Discovered at Play on Railroad Tracks

A frantic search was made over town for almost two hours this morning to find the little baby boy of Mr. and Mrs. Williams which wandered away from home about 8:30 this morning.

The child who is only 2½ years old was seen in by the employes at the Adams Express office who found it on the railroad tracks near their offices.

B. & O. Fireman Hurt

C. J. Williams of Tunnelton a fireman on the Connellsville division of the Baltimore & Ohio railroad suffered a compound fracture of the arm and several bruises about the body when he fell from his engine at Hyndman. He was admitted to the Western Maryland Hospital Cumberland.

Boy's Leg Broken

An Italian boy who jumped from an automobile truck on North Pittsburg street yesterday morning had a leg broken.

MERCHANT PLANTS OF REGION AFTER EXPORT BUSINESS

Coke Operators are Developing Healthy Trade Over in Europe.

ALSO AFTER SOUTH AMERICA

In Addition to Million Ton Contract Being Negotiated by the Jamisons Other Attractive Orders Are Pending, Argentina Buyer of Coke.

The merchant operators of the Connellsville region are developing a healthy export coke business in addition to the 1,000,000 ton coal contract now being negotiated by the Jamisons of the Greensburg district with the French government.

Since the forerunning shipment of Connellsville coke from the Consolidated Connellsville Coke Company several months ago to Ancona Republic consumers the export business has been developing rapidly. Several orders for coke and coal have been sent while negotiations are pending for others. Most of the contracts are for fall delivery.

Prominent among the foreign territories whose attention has been drawn to the quality of the coke of this region are Italy and Spain. Contracts for a large tonnage may be closed within the next few weeks, several firms having been accepted at this end of the line, holding up until foreign buyers deposit purchase money with New York bankers. Sales are made f.o.b. town at the furnaces or New York piers so the danger of loss from perils of the sea which at this time is accounted very high, no hazard to the shippers. A Lehighton firm sold a car of 11,000 tons of coal recently to a New York jobber for shipment to Spain. It was understood that the purchase was by private interest and not by the Spanish government.

Shipments from the Connellsville region to Mexico remain practically the same, according to the advice of a man well versed on that phase of the trade. There is an established trade between the Connellsville region and Mexico which has been affected but little by revolutionary troubles.

TRAVELERS KICK

Claim Pennsy Blocks West Main Street 100 Often of Late

Complaints have been numerous of late because Pennsylvania railroad trains hold up traffic on the West Side several times a day sometimes for periods of five minutes at a time. The freight house on the West Side is located north of Main street. In order to get the cars on this switch shifting is done by the locals and sometimes while that is being done all traffic on Main street stops.

Another kick is the taking of water at a point so near the street. If a locomotive is attached to a light engine as their usually is it reaches to the car tracks stopping the trolleys and also making pedestrians use the street.

When Connellsville became a third class city it required the night to order the Pennsylvania and all other railroads crossing the principal streets to install gates. This has never been done. Another provision is the right to prohibit shifting over the principal streets. Mr. Kiesel at the city council was quick to take advantage of this law.

Hitherto the cars were shifted about one a day but now that business is picking up and the city has grown the crossing is blocked several times. With the 7 o'clock as it is all the shifting could be done there without blocking traffic, it is claimed.

NINE BOYS ARRESTED.

They Are Charged With Disturbing a Religious Meeting

Nine boys of the North End are under arrest for disturbing a religious meeting last evening. They range in age from 12 to 15 years. While services were going on the boys, it is said, criticised the preacher, it is said.

They were arrested by Patrolman Frank Gino at 8:30. Two brothers posted a $7 forfeit and the parents of the others promised to stand good for their appearance at the hearing, which will be tomorrow evening at 7 o'clock.

The boys arrested are Cataldo and Albert Cocuzzi, James Poulino, Walter Whitman, Frank Desmonian, Edwin Williams, George Belden, John McGuire and W. H. Buttermore.

STRUCK BY AUTO

Man Standing in Street is Jolted by the Machine

Matthew Laws had a narrow escape from serious injury about 10 o'clock this morning when he was struck by an automobile near Brimstone Corner. The machine owned by Calvin Hessy, was going slowly when it struck Laws.

Hessy came up Main street and signaled Patrolman Murphy for a turn down Pittsburg. Hessy turned so short that it brought him close to the curb of Pittsburg street. Laws was standing in the street with his back to the corner. The car knocked him down. A bruised leg and cut finger are his only injuries.

SOCIAL and PERSONAL

The marriage of Miss Mildred Interson Hyatt, daughter of Mr. and Mrs. Charles M. Hyatt, and Walter E. Schenck, son of Mrs. W. S. Schenck, was solemnized last evening, at 8 o'clock, at the home of the bride, in South Pittsburg street, in the presence of about one hundred guests, including relatives and intimate friends of the two families. The beautiful ring service was read by Rev. Clark Buckner, pastor of the Christian Church. First came the ceremony, Miss Elizabeth Mae Brown, playing Love's Old Sweet Song, and as the bridal party entered the library where the service took place, the Bridal Chorus from Lohengrin was played by Miss Helen Norris. During the ceremony Miss Norris softly played Love's Old Sweet Song. The bride, who was given in marriage by her father, was attired in white poplin with silk net and carried a bouquet of sweetheart roses. Her long tulle veil was worn with orange blossoms. Miss Mary Hyatt, her sister, first maid, was in a crepe meteor and carried a bouquet of pink Killarney roses. The flower girls, Mildred Interson Hyatt and Helen Hyatt, in pink silk, carried pieces of the bride, were charming white linen frocks with pink sashes and hair ribbons and carried baskets of pink Killarney roses. Frank Reeves, of Fairmont, served as best man.

A color scheme of white and green with roses and ferns forming the effective decorations prevailed in the library, while the dining room, where the bridal table was arranged, was in pink, and white. The centerpiece was an exquisite basket of pink Killarney roses with a chain of pink ribbon adorning the handle of the basket. Dainty place cards were small Bibles with pink ribbons. Covers for twenty-four were laid. Fine bouquets of sweet peas were artistically arranged in all the other rooms.

The bride was graduated from the local high school and is a prominent member of the younger social set. Mr. Schenck graduated from the law department of the University of West Virginia at Morgantown and is with Hiram Phillips, the office of Attorney General H. Ross Matthews. The wedding came as a surprise to their many friends, after the wedding trip they will be at home at the Hyatt residence in South Pittsburg street. Among the out-of-town guests were: Miss Mary Gordon and William Gordon of Chicago, cousins of the bride; Mrs. W. Page Hartshorne of Harrisburg, Mr. and Mrs. E. Norris of Cleveland, Miss Flora Hess, Mr. and Mrs. D. E. Lee of Pittsburg, H. Hixon Stewart of Mercer, Mrs. Hanna Brown of Lochgelly, Pa., Wade Sparks and Frank Collier of Uniontown, Miss Helen Mark of the city, of Miss Margaret Dyer, Miss Sarah L. Hoke of Lancaster, Pa.

Mrs. H. Philip Wade delightfully entertained a number of the members of the Lady Auxiliary Order of Elks of Connellsville at her home yesterday afternoon at her home at Clarksburg. Miss Wade is a member of the local auxiliary. Various amusements had been planned by the hostess and a most enjoyable time was reported by the delegation on their return home this morning.

Miss Genevieve Hilde, daughter of Mrs. A. H. Hilde of Brownsville, and Raymond Perth Bushong of Brownsville, will be married this evening at 7:15 o'clock in the Christ Episcopal Church of Brownsville.

Miss Martha Munson was in out of town guest at an informal party at which Misses Orcell and Margaret Hilew were hostesses yesterday at their summer home at the Stone House near Fairmount. In the evening, an informal dance was held.

PERSONAL

Nelson Hertzog, Ira Dicmond, Frank Latta, Jr., two of the Mary Falls in the Little White Mist, two of the Wrong Fellows, will leave Friday for a month's cruise on the Great Lakes.

Miss Marie Meadows, a teacher in Uniontown, is spending the week end as guest of Mr. and Mrs. Edward Tilley, of Morgantown avenue. Miss Greenwood, who is a teacher in Greensburg, will spend her vacation.

Miss Rose Hay, of Morgantown avenue, is spending her vacation in a tour at Pennsylvania points. Miss Hay is the guest of her cousin, Miss Pearl Hay.

Mr. and Mrs. Edward Mason left this morning for a tour at Atlantic City.

Mrs. L. L. Knoser returned home this morning from Mt. Pleasant.

Mrs. Sarah Lunsey and granddaughter, Thomas Lunsey, were to Mount Pleasant yesterday.

Charles Lily and James May, of Morrell avenue, are home from a visit with friends at Mount Pleasant.

Mrs. Pearl Stull, of Mill Run, is the guest of friends in this city.

Miss Beulah Gibbons, of Mill Run, and Mr. J. L. Gibbons, of Smithfield, were in Connellsville yesterday.

Miss Mildred Coleman, of Fairmont, is the guest of friends in this city.

Mr. and Mrs. W. E. Wright and Mr. and Mrs. F. M. Myers will leave Sunday on an extended two-month trip. They will travel by way of the Canadian Pacific route, and in addition to visiting the Panama-Pacific exposition, they will visit other points of interest in California. They will return by way of the Yellowstone National Park. Mrs. Wright will also visit her sister, Mrs. Lizzie Kinney, in Nebraska.

Mr. W. C. Dunham and daughter, Miss Grace, will leave tonight for a month's visit in Indianapolis.

Mr. Adam M. Neff, of the West Side, left today for a month's stay at Chautauqua.

Mr. and Mrs. Howard Keefer and son, of Monongahela, are the guests of Mr. and Mrs. C. H. Belsley, of the West Side.

Mr. Sarah E. Hoak, of Lancaster, is the guest of Mr. and Mrs. W. N. Fecke, of Pittsburg avenue.

Mr. Hugh Koontz and twin daughters, Helen and Lucile, after spending several weeks with Mr. and Mrs. A. Knauf, of Sycamore street, have gone to Irwin for a visit.

Mr. and Mrs. Edward C. Knauf, of Lafayette, N. Y., who were the guests of Mr. and Mrs. A. Knauf, of Sycamore street, have returned home.

Simon Lindley and Stuart Bierer, of West Side, have left this morning for Akron, O.

Warren Wolf returned to his home in Pittsburg after visiting friends here yesterday.

Misses Mildred, Gladys Florence and Mary Elizabeth, of Pittsburg, are the guests of Mrs. Hobert Evans, Mr. and Mrs. W. D. Green.

Mrs. Sue Duffy returned home this morning from a visit in Clarksburg, W. Va.

JOHN A. BRASHEAR GREATEST PENNSYLVANIAN—BRUMBAUGH

Governor Ranks Brownsville Man as State's Foremost Son—Warrantmake and Council Next

Dr. John A. Brashear, of Allegheny, a native of Brownsville and an alumnus of the Brownsville Academy, was selected by Governor Brumbaugh as the greatest Pennsylvanian. The choice was made as the result of suggestions offered the Governor by school children of the state. Mr. Brashear is one of the greatest astronomers of the country. He is the manufacturer of telescopes and other astronomical instruments. The Brownsville man was Jim Wilson's chum in the Brownsville Academy, and Philadelphia merchant prince, and Russell H. Conwell, president of Temple University.

Governor Brumbaugh's selection of Brashear was made in response to the request of the school children of the state. Pennsylvania's foremost son, according to the school children, is followed by Warrantmake and Conwell.

The Governor's letter to the children of the state, asking them to name the greatest Pennsylvanian, was sent out in the form of a lesson in the public schools. The Governor's letter was read in the schools of the state on Friday, July 9, and the children were asked to write a composition on the subject, "The Greatest Pennsylvanian." The Governor's letter was read in the schools of Pittsburg by Superintendent Spaeth. The Governor's letter was read in the schools of Philadelphia by Superintendent Broome. The Governor's letter was read in the schools of Scranton by Superintendent Finnegan. The Governor's letter was read in the schools of Harrisburg by Superintendent Cyrus P. Wagner. The Governor's letter was read in the schools of Reading by Superintendent Stoudt. The Governor's letter was read in the schools of Allentown by Superintendent Balliet. The Governor's letter was read in the schools of Bethlehem by Superintendent Snyder. The Governor's letter was read in the schools of Easton by Superintendent Lehr. The Governor's letter was read in the schools of Wilkes-Barre by Superintendent Dunlap. The Governor's letter was read in the schools of Williamsport by Superintendent Gilbert. The Governor's letter was read in the schools of Erie by Superintendent Ross. The Governor's letter was read in the schools of Altoona by Superintendent Baker. The Governor's letter was read in the schools of Johnstown by Superintendent Rhodes. The Governor's letter was read in the schools of Chester by Superintendent Lewis. The Governor's letter was read in the schools of Lancaster by Superintendent Landis

POOR BOARD NEEDS $15,000 TO CARRY OUT BUILDING PLAN

Original Appropriation of $45,000 Not Sufficient for the Work.

SHOW WHAT IS BEING DONE

Remodeled Building Will Be Fireproof and Thoroughly Modern in Every Respect, County Officials Guests of Steward Dick Sherrick.

The poor directors of Fayette county in the remodeling of the present home for the indigent at Uniontown, have exceeded their own estimate of the cost by $10,000 and $15,000 but the judgment of a party of county officials, comprising an inspection party, yesterday approves the action and commends the directors on the changes made in the living conditions of Fayette county's unfortunates. The remodeling of the county home which has been going on under the direction of Contractor John D. Carr since last September, has been extensive, but according to the inspection party, it is a thoroughly modern, fireproof and sanitary home. Unforeseen expense and extra requirements have brought the finance of the poor directors probably $15,000.

That Fayette county will have the most modern poor farm in Pennsylvania and one of the best in the country is the opinion of experts who have inspected the Uniontown building during the past two months. Many original ideas of Contractor Carr, who incidentally had much to do with the erection of the original building in 1884, have been embodied in the remodeling.

The inspecting party, composed of Judge I. H. Rep; County Commissioner H. H. McClelland; I. S. Lefever and A. H. Nutt, County Solicitor P. R. Hudson, County Controller Harry Kimmel, Attorney John Dawson, former attorney for the board and Attorney George R. Jeffries, present attorney for the poor board, and four newspaper men, visited the place yesterday and were entertained at a luncheon served by Steward Dick Sherrick. The following menu was served: Soup, Stewed Tomatoes, Boiled Potatoes, Cucumbers, Cold Meat, Pickles, Bread and Butter, Coffee, Tea, Milk, Cake, Pie, Ice Cream, Cheese, Coffee.

The party was then taken to the dining room, where the following menu was served: Soup, Stewed Tomatoes, Boiled Potatoes, Cucumbers, Cold Meat, Pickles, Bread and Butter, Coffee, Tea, Milk, Cake, Pie, Ice Cream, Cheese, Coffee.

The inspecting party was then taken to the kitchen, where the cooking was inspected. The party then visited the dormitories, where the beds were inspected. The party then visited the dormitories, where the beds were inspected. The party then visited the dormitories, where the beds were

The Daily Courier.

Entered as second class matter at the postoffice, Connellsville, Pa.

THE COURIER COMPANY, Publishers.
H. P. SNYDER, President and Managing Editor.
JAMES J. DRISCOLL, Secretary and Treasurer, Advertising and Circulation Manager.

MEMBER OF, Associated Press, Audit Bureau of Circulations, Pennsylvania Associated Dailies.

TELEPHONE RING.
CITY EDITOR AND REPORTERS, Bell, 12, Two Rings, Tri-State, 55, Two Rings.
BUSINESS OFFICE, JOB AND CIRCULATION DEPARTMENTS, Bell, 12, One Ring, Tri-State, 55, One Ring.
H. P. SNYDER, Editor and Manager, Bell, 12.

SUBSCRIPTION.
DAILY, $3 per year or 10 per copy.
WEEKLY, $1 per year, 50 per copy.
PAY NO MONEY to carrier, but only to collectors with proper credentials.
Any irregularities or carelessness in the delivery of The Courier to homes by the carriers in Connellsville or our agents in other towns should be reported to this office at once.

THURSDAY EVEG., JULY 22, 1915.

THE RIGHTS OF NEUTRALS.

President Wilson's reply to the last German note concerning the rights of Americans of the high seas is reported to have been completed and will be dispatched today or tomorrow. In substance it reiterates the demand that the rights of American citizens under the international law as hitherto recognized be respected. Any repetitions of the Lusitania disaster will be regarded as "unfriendly acts." This diplomatic language leaves the future open to almost any kind of action.

The policy of the Democratic administration in this diplomatic encounter has been to follow public opinion rather than to lead it. The Democrats have made so many mistakes in their brief experience at governing the American people that they desire to make no more, at least none which they cannot share with the people. The Democratic administration aims to be diplomatic at home as well as abroad. The administration cannot complain that it has been hurried in advance upon the matter. It has been deluged with editorial opinions reflecting more or less seriously local sentiment. But public sentiment, too, seems to be divided. The doctors disagree in their diagnosis and their remedies. This leaves the administration still in doubt and moving cautiously.

Stripped of diplomatic verbiage and extraneous matter, the issue is simply whether Germany, and for the matter of that of the belligerent powers are willing to hold to the old rule of international law or whether they will stand on the modern theory that has grown up in the struggle to meet the new situation. Germany has been compelled to resort to submarine warfare in order to the impossibility of complying with the old rule of international law in the search and seizure of British merchantmen. Under the old rule warships were forbidden to sink merchantmen without giving the crew an opportunity to escape. It is not now possible for the submarine with her limited crew and the fragile character of her construction to comply with those conditions, yet it has to do so in order to the loss of so much innocent life that humanity revolts at it. The old law was based upon a scrupulous respect for the personal safety of neutrals and non-combatants. The new law is a distinct step back towards barbarism.

The law of nations consists of those rules and maxims which independent political societies or states observe, or ought to observe, in their conduct toward one another. International Law is binding upon nations only with their consent. There is no power to enforce this law save in individual cases where one nation feels aggrieved at the default of another and compels obedience to the law by force of arms or the threat thereof. Although international law exists only by the common consent of the nations.

Just how far the United States government is justified in going in defense of the international law regulating searches and seizures and the personal rights of neutrals and non-combatants, as it has hitherto obtained, is a matter for serious pause. If it were absolutely necessary for Americans to travel on British ships through Belgian territory it would appear to be proper for the American government to defend their rights there to the last letter of the old law for there is such a necessity. There are plenty of American and neutral ships sailing the seas to accommodate the limited travel of the times and so far as the freight traffic the policy of the American merchant and manufacturer has been to sell at the American dock, which the belligerent buyer worries over the deliveries.

Moreover, if the United States insists upon the letter of the international law she is confronted with the fact that the same law declares that belligerent nations have a right to insist that neutrals shall conduct themselves with good faith, and abstain from all interference in the contest by furnishing their enemy with things contraband of war; and hence arises the incidental right of search of ships on the high seas for the detection of contraband goods.

Contraband of war consists of munitions of war and such other commodities as may be intended especially to promote the enemy's campaign. This includes many articles which are in themselves inoffensive such as coal, corn, hay and other commodities. All of these, including munitions of war, are being furnished in large quantities to the Allies by American manufacturers and merchants. It is true that they are being sold at the American dock, which is permissible under the law of nations, but no doubt this condition is irritating to Germany.

Whatever may be the result of President Wilson's diplomacy the American people should look at the German situation calmly and comprehensively, and be prepared to give their approval only to a policy of fair dealing. The American people cannot afford to take any other stand. We want to be sure we are right before we go ahead.

FOREIGN COAL TRADE.

While American coal and coke operators are still discussing the possibilities of securing a part of the South American business now that Great Britain has commandeered all her fuel, John M. Jamison of Greensburg, head of a big Western Pennsylvania coal company, is in Paris closing a deal for 1,000,000 tons of coal for delivery to the French Government. While among the belligerents he will try to sell a few million tons more.

In the meantime, Connellsville coke operators have awakened to the fact that the export business they have been industriously developing in South America may be added to in Europe. There is a demand for coke in Italy and Spain. There is possibly a better demand for American coal and coke at better prices in Europe just now than there is in South America. The latter country is at peace, but that is a small advantage in time of war when contraband may include coal. However, the American coal operator selling coal for export to belligerent territory sells it at the dock while the buyer usually covers his risk by insurance.

Our coal and coke trade has been bad as to volume and price during the past six months. Domestic demand is improving, but foreign demand is urgent and doesn't hang on prices. It's good business to cultivate it.

It is stated that the big order for Russian rails placed in this country is intended to double track the Siberian railway with a view to transporting Japanese troops to the Russian frontier. The little brownies may be a little late.

The Frick garden prices are home have risen.

The thirteen West Virginia coal boycotts are coming. The operators of that section are getting some of the war business, too.

John Jamison sailed on a Spanish ship but it doesn't follow that he is a bold buccaneer.

T. Plavian helped the Connellsville coke operation gardens some this year.

If Japan comes to the rescue, Russia's back door will be the Open Door.

Ohio is warm again.

The Frick gardens are growing proportions.

If the Germans go too far into Russia they may have trouble getting back. Napoleon had an unsatisfactory experience there once.

The complaint is complete and the results will be interesting though perhaps not conclusive.

The weather man gave the Chautauqua a cool reception, but the Connellsville people gave it a warm welcome.

The man who was locked up for being drunk and begging ought to have been locked up twice.

Poor Hobo hospitality is not so poor.

The speed artists are responding to the Mayor's polite notes not so speedily, to be sure, but surely and substantially.

The hospital is doing a big business in an efficient manner.

Leo Frank will recover, but his life will always be in the shadow.

Connellsville was filled with electrical energy yesterday.

Abe Martin.

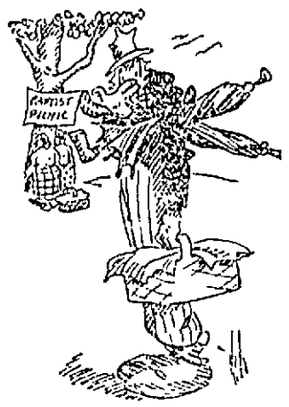

Th' hard one th' t' pull in a tunnel is that it must be done on a motorcycle.

Th' good boat is for th' "alleys."

WEIGHING THE GIRLS

Classified Advertisements.

Wanted.

WANTED - YOUR BARBERING BUSINESS. BENDER'S. 8jan3tfd

WANTED—YOU TO ADVERTISE IN our classified columns.

WANTED—GIRL FOR GENERAL housework. Apply 225 South Ninth St., Greenwood. 21july6td

WANTED—FIRST CLASS MOLDER on heavy work. Apply CYCLOPS FOUNDRY CO., Monongahela, Pa. 21july3td

WANTED EXPERIENCED GIRL for general housework. Apply MRS. C. L. WOLK, 540 Ninth St., West Side. 21july6td

WANTED - EXPERIENCED GROCERY clerk at once. Must have good reference. Apply at NORTH PITTSBURG ST. 22july1td

WANTED THREE COPIES OF THE Daily Courier of February 12, 1914, and three copies of February 26, 1914, for which we will pay one dollar each. THE COURIER CO.

WANTED -- MASTER MECHANIC for coke works, not the age, married or single, temperate in all and give reference of him for whom you have worked in past to find out if fitted. Apply X. Y. Z. care Courier. 19july2td

WANTED—LARGE CONCERN HAS opening for young man who can operate an, writer and who is desirous of learning the business. Good chance for advancement. When answering give two references and state salary expected. Address reply to P. O. BOX 677, City. 20july3td

For Rent.

FOR RENT—TWO FURNISHED rooms, $11.00. 306½ MAIN ST. 17july1tf

FOR RENT AUGUST 1st, LIGHT room home with bath, steam heat. Inquire J. A. RENNER, 121 Water Ave. 14july1tf

FOR RENT—IN CITIZENS NATIONAL Bank Building. Office on second floor, lodge room. All modern conveniences, reasonable rents. CITIZENS NATIONAL BANK, Connellsville, Pa. 30june1tf

For Sale.

FOR SALE — ADVERTISEMENTS under this head. They are effective and cheap.

FOR SALE GROCERY AND MEAT chandise store, horse, harness and wagon, sled, etc., all in good condition. CHAS. BOZZHO, Wick Haven, Pa. 22july1td

FOR SALE—AUTOMOBILE, 40 H. P., 5-passenger, good running condition, new tires. Inquire W. H. LEIGHLITER, R. D. 1, Box 175, Connellsville. 20july3td*

Lost.

LOST—LEATHER COVERED PRICE list, between Scottdale and Springfield. Reward of $2 is returned to EDW. GORDON, Scottdale, Pa. 22july3td

Notice of Application for Charter.

NOTICE IS HEREBY GIVEN THAT an application will be made to the Governor of the State of Pennsylvania on the 26th day of July, 1915, by S. R. Goldsmith, Oliver Goldsmith and R. T. Goldsmith, under the Act of Assembly of the Commonwealth of Pennsylvania, entitled "An Act to provide for the incorporation and regulation of certain corporations," approved April 29, 1874, and the supplements thereto, for a charter of an intended corporation to be called GRAND HOTEL COMPANY, the character and object of which is to carry on the business of establishing, owning, operating and maintaining a hotel or hotels and for these purposes to have, possess and enjoy all the rights, benefits and privilege of the said Act of Assembly and its supplements. S. R. GOLDSMITH, Solicitor. July3-15-22

For Sale.

FOR SALE—ADVERTISING SPACE in this paper. Ask for rates.

FOR SALE—CHEAPEST AND MOST convenient building lots for workmen and others. City water, natural gas, electric light, trolley service. Prices range from $50 to $300, but mostly range around $200. Inquire while the last of the office of THE CONNELLSVILLE INTERSTATE COMPANY, The Courier Building, Connellsville, Pa.

Catalina Island

By GEORGE FITCH,
Author of "At Good Old Siwash."

When the weary American citizen decides to plant himself on an island in the ocean far from the clicking trolleys cars and colliding automobiles, he goes joyfully to Santa Catalina Island.

No wonder! A fact is more impressive than the foresight with which this beautiful little island was planted close to the haunts of men and yet separated from them by plenty of salt water. It is only about three hours by rail and 30 L from Los Angeles. For this reason it is greatly beloved and very popular while other islands even more of boreal, equipped with comfy and elegant do not get their tourists a way, because a two weeks' vacation is used up in reaching them.

Catalina Island is as far away from the United States as if it cost real money to get there. It has no automobiles, street cars, stock tickers, factories, office buildings, billboards, city governments, department stores or locomotives with large whistles and business. Armed only with a bathing outfit and an appetite a business man can go so far away from America in three weeks on this island that he will have to have baseball explained to him when he comes back.

Catalina is about twenty-five miles long, nine wide and contains about half as much territory as Chicago. The land is mostly stood on edge making it very desirable for goats and scenery, but not for agriculture.

Nothing makes the visitor so proud as to catch a 150 pound tuna.

It is separated from the mainland by twenty-five miles of sea sickness carrying from mild to acute. Nowhere can the traveler feel so badly at so little expense.

Catalina has one town, Avalon, situated on a little bay. The bottom of this bay is beautifully laid out by nature in marine gardens and can be viewed from glass-bottomed boats owing to the unusual clearness of the water. The island is also completely surrounded by huge fish called tuna, and nothing makes the visitor so proud as to catch a 150 pound tuna by means of a fragile line attached to an emaciated pole.

The climate of Catalina is so good that no one takes the trouble to discuss the weather. This makes it vastly popular with two kinds of people—those who love mild climates and those who get tired of saying "Yes, it is a fine day."

Primary Election Announcements.

FOR SHERIFF OF FAYETTE COUNTY

T. Springer Todd
OF UNIONTOWN
Subject to Republican Primaries, September 21, 1915.
Your vote and influence earnestly solicited.

FOR SHERIFF
Newt Newcomer
of Fayette County
Subject to Republican Primaries, September 21, 1915.
Your vote and influence solicited.

FOR DISTRICT ATTORNEY
H. K. MacQUARRIE
of Uniontown
Subject to the Republican Primaries.

FOR TREASURER of Fayette County
Geo. Orval Rush,
Subject to the Republican Primaries, September 21, 1915.

FOR COUNTY COMMISSIONER
W. S. Blaney
Dunbar Township.
Subject to the Republican Primary, September 21.
Your vote and influence earnestly solicited.

CALIFORNIA
Personally conducted tours to the Grand Canyon, Both Expositions and Important Cities of the West. 22 Days. Leaving Pittsburg August 7th. Entirely first class. All expenses $156.30. Send for particulars to J. D. Suffolk, Jackson Building, Pittsburg, Pa.

READ THE COURIER.

The Shoe Bargain Sale Terminates This Week

The wonderful shoe bargains being offered at the Union Supply Company stores will be continued during the first three days of the week beginning Monday, July 19th. At the end of this period, the sale will terminate simply because they will all be closed out. You can yet find some wonderful bargain opportunities in women's shoes, misses' shoes, men's and boys' shoes. It is a genuine cut price, closing out, cleaning up sale. In some instances shoes are sold as low as one dollar, that formerly retailed for $3.00, $3.50 or $4.00 per pair. Ask the man or woman who has been to the clearance sales. There will also be continued during the first three days, and perhaps all week, the bargains in women's and misses' summer raiment, consisting largely of made up waists, skirts, etc., and fashionable summer material for women's, misses' and children's garments. This week will terminate all the clearance sales. It is a wonderful bargain opportunity.

Union Supply Co.

63 Large Department Stores

Located in Fayette, Westmoreland and Allegheny Counties.

WE HAVE ALWAYS SAID

That true economy results from buying good footwear at a fair price, rather than poor shoes at a low price.

See the Pumps, Strap Slippers and all Low Shoes for Women, Misses and Children, we are now offering at greatly reduced prices.

It Means a Saving to You

HOOPER & LONG

When the Spot Light Shines

Mr. Retailer, when the manufacturer advertises his product in this newspaper he is turning on the spot light in this city.

If you get under it, people will see your store.

Not hard to do and the rewards are good.

Co-operate with the manufacturer's newspaper advertiseing. Let the public know your store has his goods.

Put them on your counter and in your window.

Bring the public to your store.

THREE YOUNG MEN VICTIMS OF SOME ODD ACCIDENTS

Mosquito Vanquishes One, Tennis Racquet Another and Diving a Third.

PUTS THE LIPS OF TWO IN SLINGS

Chautauqua's Second Day Shows Increased Interest; Quartet Returns Home From Lengthy Trip; Young Man Operated on for Appendicitis.

Special to The Courier.

SCOTTDALE, July 22.—Homer Hagerman is recovering from a carbuncle which it is believed followed the infection from a mosquito bite which he received while visiting in Ohio. He was sitting on the cheek; now his nose, and from the little pimple which raised a carbuncle followed which gave him several sleepless nights and which is now covered with a healing plaster.

Frank M. Newcomer is another young man in town who has been going around with his upper lip in a sticking plaster sling. While playing tennis he made a drive for a low ball, close to the ground, missed it, and the upward swing of the racket caught him on the lip, cutting the lip clean through. It was a nasty cut and painful one as well.

Raymond Trout had a narrow escape from having his neck broken while diving in a swimming pool at Connellsville on Tuesday. He dived from a springboard, it is said, with the impression that the water was deeper than it really was and struck bottom violently, dislocating his shoulder and seriously injuring one wrist.

A SPECIAL CAR.

There will be a special car over the West Penn this evening to take members from this place and Everson to the meeting of the L. O. O. F. East Grande Association of Westmoreland and Fayette Counties in Greensburg. The special will leave Everson about 6:20 and Scottdale waiting room at 6:25, going via Alverton.

SATURDAY GAME.

The Scottdale baseball club will go to Port Morion on Saturday to play the first of a three game series with the strong team of that place. The second game will be played in Scottdale Saturday, July 31, at Lincworth Park, at 3:30 being the date. A good deal of sport is looked for in this series as the two teams are playing a good quality of ball.

OPERATED ON.

Peter Mohr, sixty-eight years old, a well known resident of Everson, was operated on for appendicitis at the Mount Pleasant Hospital yesterday.

PICNIC FRIDAY.

The annual picnic of the Y. M. C. A. Sunday School of North Scottdale will be held tomorrow afternoon at Schoolcraft, as was erroneously announced.

VISIT HERE.

Dunmore Cecil and Mrs. B. P. May are home from a nine weeks' visit with their children, Mr. and Mrs. J. B. May, who have a home south. Came on the Grand Eastern Shore of Maryland. Mr. May drove the trip in his car, covering 1,270 miles. Took ten days in going and six days in coming home. They were joined at Ocean City by their daughter, Mrs. H. Lee Lane and son William, who came home with them. They visited Old Point Comfort, Norfolk, Norfolk, Monroe, Charleston, Fredericksburg and Philadelphia and had a delightful trip with ideal weather conditions.

HOLD MEETING.

Three men from the Pittsburgh Methodist Episcopal Church held meetings at Wesley Chapel on Sunday. John Lloyd was out in the forenoon, and Theodore Hoover and J. L. Reynolds in the afternoon and evening. There was a good attendance, particularly of young people, several of the meetings.

HIXSON REUNION.

The Hixson family reunion will be held only once at the usual place, D. D. Hixson's farm, out near Wesley Chapel, Saturday August 7. It has been set as the date for the last outing, and as customary it will be a big feed picnic and all relatives and friends have an invitation to be present and enjoy the day with old friends.

ON VACATIONS.

Miss Lily Hixson, money order clerk in the postoffice, is off on her vacation. She is going to Washington, D. C., where she will visit her sister. Mrs. Charles S. Donaldson W. S. Loucks, of the carrier force, also began his vacation this week. Miss Sallie Monroe, a clerk, and O. S. Love, a carrier, have returned to the office from their vacations. John Koerner is substitute carrier during the vacation season, and Howard Murray is delivering the parcel post packages.

THE SECOND DAY.

The second day of the Chautauqua showed increased interest and all three sessions were well attended by the afternoon George Dawe of Washington D. C., spoke on "A Man's Duty to His Community," delineating on the interdependence of all the people of a community, or state. He spoke of the great waste taking place in the use of their natural resources in Western Pennsylvania and appealed to him by comparison with other places. He highly complimented the town for the fine public library in the beautiful community park, recently from an abandoned quarry, and concluded the talk on the evidences of such good work.

The Dunbar Sunday Band gave the afternoon people and evening people entertainment in the Grand Stand. Nine men in the band they have a remarkable popular entertainer. Crowds gathered to listen to children, too. Sunbeam Metropolitan Musical Vaudeville Troupe to be followed by Dunbar Chorus Club this evening. The Dunbar Band of Connellsville will be the last of the week. The "Fairy and the Shrew" is the big number tonight.

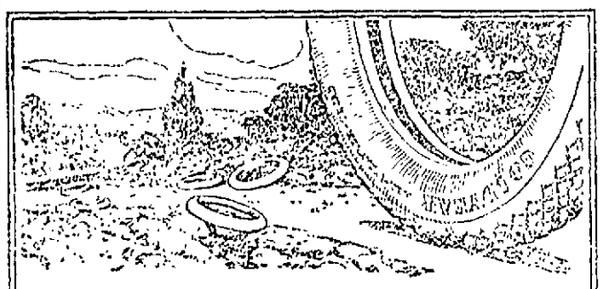

Tires That Fell

Looked Like Goodyears at the Start

Don't trust looks in buying tires. Great tires and skimped tires, in plain treads, look about alike. The vast differences are hidden.

The Goodyear extras on our output this year will cost us $1,633,000. That's for five great features used by no one else, and for other features commonly employed. Yet you cannot see them.

In addition, it costs us $1,000,000 to make our All-Weather tread double-thick. That means deep, enduring grips. Yet dozens of regular treads, with shallow designs, pass for anti-skids.

Snap Judgment

Don't buy a tire on somebody's snap judgment. He may have had rare luck. Better trust the seasoned judgment of motorists in general. Goodyear tires outsell any other after 16 years. And this year their good repute is adding 50% to our users.

Goodyear values are impossible without the Goodyear output. Despite our extras, our price reductions in two years have totaled 45%. This year's price reduction saves our users about $5,000,000.

Every Goodyear extra means more mileage on the average. It means less trouble, less expense to you, else we would omit it. But you cannot get those features without buying Goodyear tires. Five of them are found in Goodyears only. Any dealer will supply you.

GOODYEAR AKRON, OHIO
Fortified Tires
No-Rim-Cut Tires—"On-Air" Cured
With All-Weather Treads or Smooth

Goodyear Service Stations
Tires in Stock

CONNELLSVILLE, PA.	Connellsville Garage Co.
CONFLUENCE, PA.	Holliday's Garage.
FRIENDSVILLE, MD.	R. M. Holman.
MEYERSDALE, PA.	Meyersdale Auto Co.
VANDERBILT, PA.	F. B. Galley.

ITALY OFFERS OPPORTUNITY FOR AMERICAN COAL AND COKE

War Has Shut Off Germany as Source of Supply and the U. S. May Profit

According to advices received by the Chamber of Commerce of the United States from Charles E. Hanes, President of the American Chamber of Commerce in Milan, there is an opportunity for one of war conditions for the sale of American coke and iron business in Italy. The demand for this material is found dry coke and pig iron appears to be great.

The war between Italy and Germany has stopped both the arrival of foundry coke and pig iron from Germany, and the local producers which are the Solvay Process Works at Vado and Savona near Genoa are not because they have no coke, and until the war is over very little coke will come from England, from which country Italy has been importing about 20,000 tons of coke per year. The imports from Germany, Austria and Belgium amounted to 220,000 tons of coke per year. If the present feeling can be depended upon Italy will probably not purchase from Germany anything for a long time, so that America will never have a better opportunity to get and hold the coke and iron business of Italy.

President Hanes asks for quotations on coke and iron and suggests to prospective vendors that the date should be given at which sailings can be had. The unloading and handling charges to put the goods on cars at Genoa or Savona would be about 50 cents a ton, and the freight from these ports to Milan is just under $2.00 a ton. The port of Savona has special facilities for unloading coal and coke so that this would be the best port to ship to. The best charged foundry coke which has come from Westphalia in the past was delivered in Milan at from $11 to $12 a ton, and at the present those having any coke in stock are getting anywhere from $20 upwards a ton.

There is a big demand for iron in Italy that compares favorably with English hematite. American pig iron for malleable use, as well as the more ordinary quality, in the general foundry business, is wanted also. If the makers of pig iron care to investigate what appears to be an opening in Italy, the Milan Chamber will be pleased to have them send over their analyses together with prices at the seaboard in America, as well as in Genoa. The low grade which sold before the war at about $21 delivered Italy was not to be had at less than $27 to $30 as the only iron available to Spanish hematite of which the quantity is limited.

Low grade high phosphorus iron sold at from $18 to $19 before the war and those who have one in stock could sell it easily, now for $30. The landing charges, freight and duty from $17 upwards to deliver in Turin or Milan would be about $13.50 of which $3 is freight, $2 duty and the rest handling and unloading.

School Board Meeting.

The school board of Lower Tyrone township will meet at the Hulltown school house on Saturday, July 24, 1915, to elect teachers, and receive bids for fuel, supplies, etc.—Adv.

FACE COVERED WITH PIMPLES ALL HER LIFE

But Miss Ayres Got a 'Beautiful Complexion' at a Cost of Only $2.00

Nov. 23, 1914:—"All my life my face was covered completely with a mass of pimples, blackheads and blotches. I spent a lot of money on numerous remedies and treatments without success and no relief at all. I tried so many things that I was afraid my case could not be cured. Resinol Ointment and Resinol Soap seemed to do me good right from the first. I used two jars of Resinol Ointment and some Resinol Soap, the total cost being only $2.00, and this completely cured my case. My skin is without a blemish and I am the possessor of a beautiful complexion." (Signed) Mabell Ayres, Stone Mountain, Va.

Every druggist sells Resinol Soap and Resinol Ointment, and physicians have prescribed them for twenty years in the treatment of eczema and other tormenting skin troubles.

DUNBAR.

DUNBAR, July 22.—C. W. McCreary of Pittsburg was a business caller here yesterday.

"The Pall of Fire," our new serial story, by George Randolph Chester and Lillian Chester, begins in this issue. Don't miss reading it. It's a great one.

Mrs. Schively gave a birthday party in honor of her daughter Martha's twelfth birthday. The afternoon was pleasantly spent in children's games, after which refreshments were served. Many pretty and useful presents were received by the little hostess.

Mrs. B. B. Patterson returned to her home at Hazelwood after spending a few weeks with her mother, Mrs. Elizabeth McDowell.

Ewing and Charles Mariett visited at the home of their cousin, Earl Wishart on Wednesday.

Ruth Mergelgan was a Connellsville caller Wednesday evening.

Mr. Alec Sanners left for Oakland, Md., where she will make her future home.

The Junior League of the Methodist Episcopal Church held their picnic at Martin's farm near this place. About 50 children were present and spent a pleasant day. The children were taken to and from the farm in automobiles.

Mrs. Lida Reynolds visited her sister, Mrs. J. H. Bair of Alverton on Wednesday.

Mrs. Charles McGill, who was formerly Miss Sadie McDowell, resigned her position at the Tri-State Telephone exchange. Mrs. McDowell will be succeeded by Miss Clara Pople and Mrs. Elizabeth Godfrey has accepted Mrs. Clara Pople's place as relief operator.

Mrs. Keons of Vanderbilt, is spending a few days with friends in town.

Parcel Post Sale.

The Entre Nous Class of the Methodist Episcopal Sunday school at Vanderbilt will hold a mysterious parcel post sale in Popovich Hall on Saturday evening.

Only Two More Days, Thursday and Friday

A Most Remarkable Close-Out of Women's

PUMPS AND OXFORDS

Four big tables heaped high with Women's Pumps and Oxfords in every worthy leather, material and style, mostly all sizes. $2, $3 and $4.00 values, all massed into one gigantic event to go at $1.00.

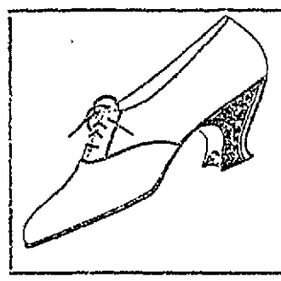

Sorosis
And other Famous Makes
$2, $3 and $4.00 values

$1.00

Red Cross
And other Famous Makes
$2, $3 and $4.00 values

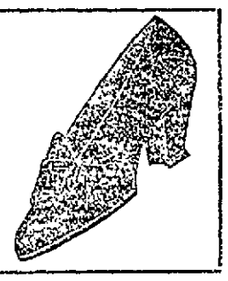

They are close-outs of famous manufacturers and wholesalers, every pair a credit to it's maker, and it is hardly possible that trade conditions will again enable us to hold another Dollar Sale of Pumps and Oxfords of such magnitude.

For 2 Days Only

We cannot exchange or credit these extraordinary values. No mail, or C. O. D. and Phone orders filled.

KOBACKER'S
"THE BIG STORE"
ON PITTSBURGH ST.

For 2 Days Only

We give United Profit Sharing Coupons Twice as Valuable as Stamps

Leading Men of Nation to Confer in San Francisco on Race Betterment

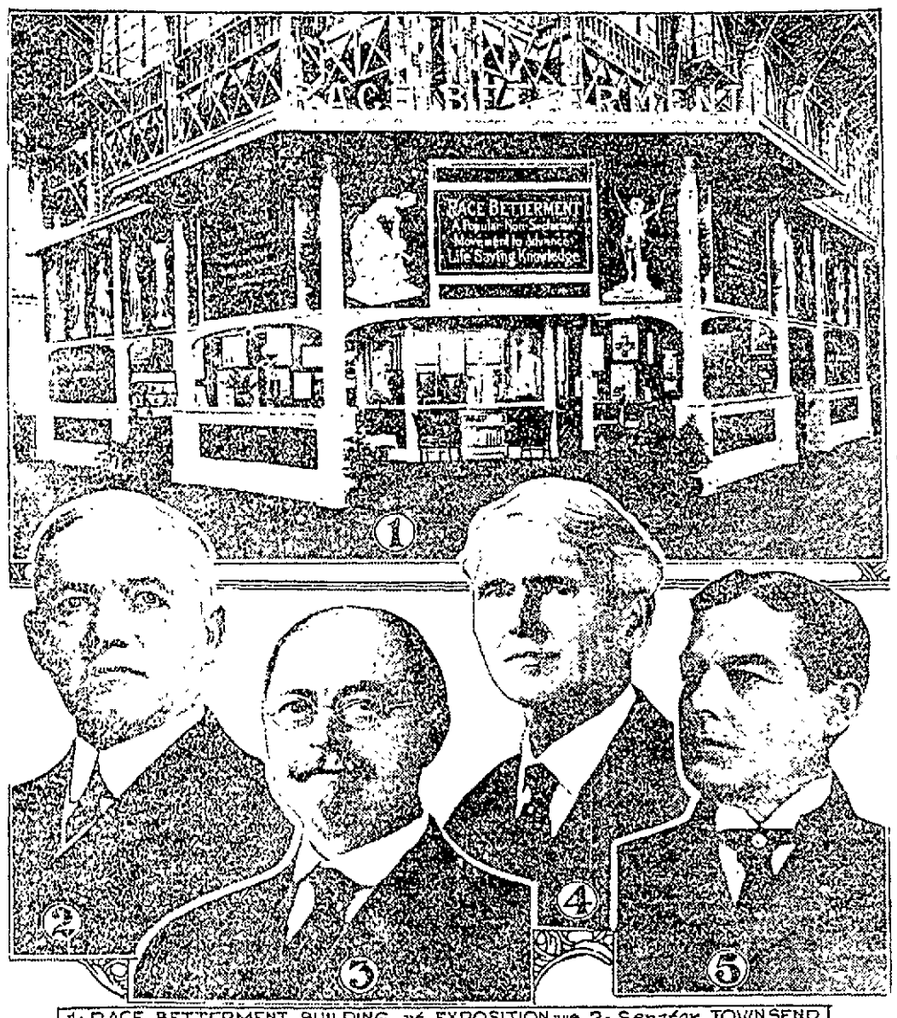

1-RACE BETTERMENT BUILDING at EXPOSITION—2-Senator TOWNSEND, 3-Prof. IRVING FISHER, 4-Governor FERRIS, 5-Senator OWEN.

Just what effect this European war will have on the advance toward human perfection through eugenics and euthenics will be discussed at the national conference on race betterment to be held in San Francisco August 6. Dr. David Starr Jordan is at the head of the executive committee and will be one of the speakers at the conference. Others who will deliver addresses are Luther Burbank, Professor Irving Fisher of Yale, Edgar L. Hewitt, director of the United States bureau of ethnology; Dr. J. H. Kellogg and many others of prominence. It is admitted by leading eugenists that the war abroad will delay the introduction of eugenics as a fundamental law. Some claim, however, that the war will bring a survival of the fittest, which may, after all, redound to the ultimate betterment of the race. The first national conference on race betterment, held in Battle Creek, Mich., in 1914, was characterized by many sensational addresses, and it is anticipated that the San Francisco meeting will be equally as full of interest.

CONFLUENCE.

CONFLUENCE, July 22.—The B. W. C. Club of the Lutheran Church will hold a lawn fete in the park on Saturday evening.

Rev. M. B. Sloan of Markleton, will preach in the Baptist Church at this place both morning and evening and at the Jersey Church in the afternoon next Sunday.

Jeannette Kreps and Laura Jean Cuppett of Perryopolis, who have been visiting friend here for several days, went to Listonburg yesterday to visit friends.

Mrs. A. Seckler has returned to her home in Somerset, after visiting her sister, Mrs. Charles Flanigan for a few days.

The Junior choir of the Lutheran Church are holding a picnic today up the Klondyke road.

Ray Hook of Pittsburg, is visiting friends here at present.

Ray Burgess of Pittsburg, is visiting his grandmother, Mrs. M. E. Burgess at present.

Miss Theiza Fike left yesterday for a visit with friends at Morgantown, W. Va.

Mr. and Mrs. Harry McMillen and little daughter of Fairmont, W. Va., are visiting relatives here.

"The Pall of Fire," our new serial story, by George Randolph Chester and Lillian Chester, begins in this issue. Don't miss reading it. It's a great one.

P. V. Nedrow of Somerfield, was here yesterday on his way to Connellsville on business.

Orville Fike is in Uniontown today on business.

Mrs. V. W. Wallace of Elizabethtown, Ky., is visiting her parents, Mr. and Mrs. T. G. Boggs here at present.

Patronize those who advertise.

Mrs. Lee Wagner of Connellsville, arrived here yesterday for a visit with her father, J. L. Hall of Charlestown.

Hunting Bargains?

If so, read the advertising columns of The Daily Courier. You'll find 'em.

NEW YORK CENTRAL LINES

Round $5.75 Trip

Niagara Falls

Saturday, July 24th

Tickets good on any train, valid to return within five days. Consult local ticket agent for schedules and other information or write L. A. Robson, Gen'l Passenger Agent, P. & L. E. R. R., Pittsburgh, Pa.

New York Central Lines
Pittsburgh & Lake Erie R. R.

BALTIMORE & OHIO

EXCURSION TO

CUMBERLAND

AND RETURN

SUNDAY JULY 25

ROUND TRIP $1.50 FROM CONNELLSVILLE

Special Train Leaves at 8.00 A. M.

BALTIMORE & OHIO

EXCURSION TO

Oak Park

AND RETURN

Sunday, July 25

ROUND TRIP $1 From Connellsville

Special Train Leaves at 8.10 A. M. Gister's Military Band will accompany the excursion.

BALTIMORE & OHIO
RAILROAD

50c OHIOPYLE

AND RETURN

65c Killarney Park

AND RETURN

SUNDAY, JULY 25

Special Train Leaves Connellsville 10.10 A. M.

Full Information at Ticket Offices

Eyes Examined for Glasses, No "Drops" or Drugs Used.

A. L. Tucker, Oph. D.,

104 S. Pittsburg St., Connellsville. Tri-State Phone 208.

PETEY DINK—If It Isn't One Thing It's Another on a Vacation, Eh, Petey? By C. A. Voight.

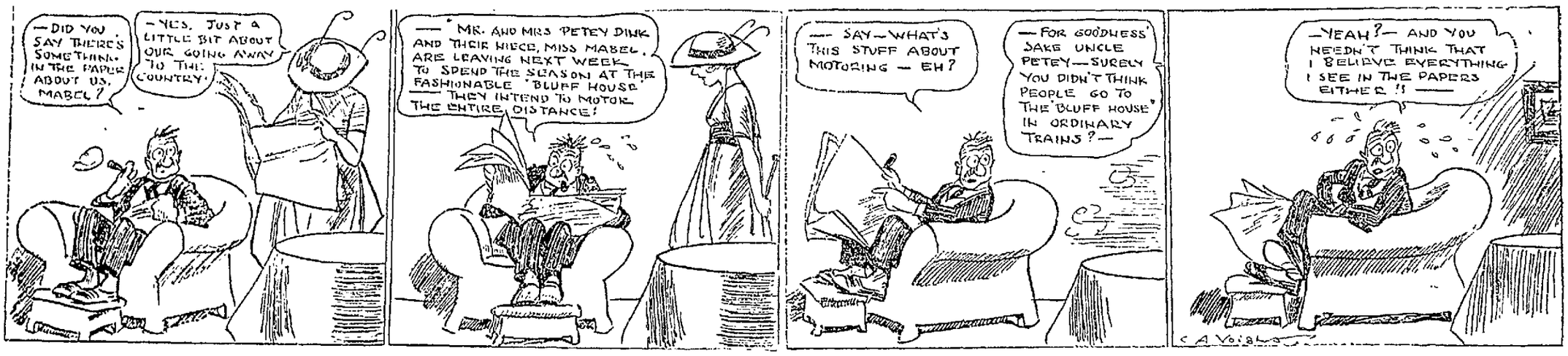

WAR ZONE DECREE WAS FIRST BREAK

Diplomatic Exchanges Following German Order.

ONE BEFORE LUSITANIA SANK

Causes That Led Up to the Rift Between the Two Governments and Excerpts From the Various Notes That Have Been Exchanged—No Intimation Given as to the Answer.

President Wilson, assisted by Secretary of State Robert Lansing, is now at work considering the American reply to Germany's latest note, in which the kaiser refused to heed America's demands to change the tactics of the submarines. In the opinion of well informed men in Washington there would be little delay in answering the latest communication from Germany.

At this juncture the causes of the differences between the two countries are interesting. Following is the official war zone decree by Germany, with excerpts from the various diplomatic exchanges:

I.

Proclamation of a War Zone by the German Government, Feb. 4, 1915.—The waters surrounding Great Britain and Ireland, including the whole English channel, are hereby declared to be war zone. On and after Feb. 18, 1915, every enemy merchant ship found in the said war zone will be destroyed without it being always possible to avert the dangers threatening the crews and passengers on that account. * * *

II

From the Protest of the United States Government, Feb. 10, 1915.—* * * If such a decree should result in the injury to life and property of American citizens and neutral people generally, the government [illegible] to take any steps it may be found necessary to take to safeguard American lives and property and to secure to American citizens the full enjoyment of their undoubted rights on the high seas.

III.

Destruction of the Lusitania.—British merchant vessel Lusitania torpedoed also sunk by a German warship in the English channel May 7, 1915, when more than 100 American citizens lost their lives.

IV.

From the Note of the United States Government to the German Government, May 13, 1915.—* * * This government has already taken occasion to lay on the imperial German government the fact that it cannot admit the adoption of such measures for retaliation against the British government * * * to operate as in any degree an abbreviation of the rights * * * of American citizens lawful on lawful errands as passengers on merchant ships of belligerent nationality * * * American citizens act with the full justification of their rights in taking their ships and in traveling wherever their legitimate business calls them upon the high seas and exercise these rights in what should be the well justified confidence that their lives will not be endangered by acts done in clear violation of universally acknowledged international obligations and certainly in the confidence that their own government will sustain them in the exercise of their rights. * * *

V.

From the Reply of the German Government, May 28, 1915.—* * * It is, moreover, known to the imperial government from reliable information furnished by its officials and neutral passengers that for some time past practically all the more valuable English merchant vessels have been provided with guns, ammunition and other weapons and re-enforced with a crew specially practiced in manning guns. According to reports at hand here the Lusitania when she left New York undoubtedly had guns on board which were mounted under decks and masked. * * * The German commanders are consequently no longer in a position to observe the rules of capture. * * *

VI.

From the Reply of the United States Government, June 10, 1915.—* * * Nothing but actual forcible resistance or continued efforts to escape by flight when ordered to stop for the purpose of visit on the part of the merchantman has ever been held to forfeit the lives of her passengers or crew. * * * It was his [the United States government's] duty to see that the Lusitania was not armed for offensive action, that she was not serving as a transport; that she did not carry a cargo prohibited by the statutes of the United States, and that, if in fact she was a naval vessel of Great Britain, she should not receive clearance as a merchantman, and it performed that duty and enforced its statutes with scrupulous vigilance through its regularly constituted officials. It is able, therefore, to assure the imperial German government that it has been misinformed. * * * Only her actual resistance to capture or refusal to stop when ordered to do so for the purpose of visit could have afforded the commander of the submarine any justification for so much as putting the lives of those on board the ship in jeopardy. This principle the government of the United States understands the explicit instructions, issued on Aug. 3, 1914, by the imperial German admiralty to its commanders at sea, to have recognized and embodied. * * * It is upon this principle of humanity as well as upon the law founded upon this principle that the United States must stand.

VII.

From the German Government's Reply, July 9, 1915.—If in the present war the principles which should be the guest of the future have been traversed more and more, the longer its duration, the German government has no fault therein. * * * The case of the Lusitania shows with horrible clearness to what jeopardizing of human lives the manner of conducting war employed by our adversaries leads. * * * German submarines will be instructed to permit the free and safe passage of such American or permitted to carry the American flag passenger steamers when made recognizable by special markings and notification is given a reasonable time in advance.

The imperial government, however, confidently hopes the American government will assume to guarantee that these vessels have no contraband on board, details of arrangements for the unhampered passage of these vessels to be agreed upon by the naval authorities of both sides. * * *

SAYS TROOPS ARE DOPED.

Miss Addams Asserts That Men Refuse to Use Bayonet Unless Drunk.

Soldiers in the European war must be made drunk before they will obey commands for bayonet charges, was the amazing statement made by Jane Addams in a discussion of her experiences in the warring European countries in an address in New York.

Germans, French and English were specifically mentioned by her in this connection.

"Young men in these countries say, 'No, the bayonet charge! That is what we shrink.'

"They give them beer in Germany, rum in the English army and absinthe in the French. They have to give them the dope, so to speak, before a bayonet charge is possible," said Miss Addams.

Charles Lurvey, Noted Pianist, Appears at Chautauqua Here

ONE of the musical sensations of the Redpath-Brockway Chautauqua which is soon to be enjoyed in this city will be the piano selections by Mr. Charles Lurvey, accompanist for the Kleinlauh-Reuter Company.

For two seasons Mr. Lurvey was with Maggie Teyte, noted vocalist, and he has toured also with Mme. Gadski and Amato. He is a native of Wisconsin and his musical training is thoroughly American. In New York, Boston, Chicago, Minneapolis and other great cities where he has appeared musical critics have complimented him almost without limit. After the close of the Chautauqua season Mr. Lurvey will make an extensive tour as accompanist for Jenny Dufau, noted French soprano. Mr. Lurvey plays absolutely from memory, and his appearance here will be one of the most delightful musical events of the season.

OPERATION CURES BAD BOY.

Surgeon Says Diseased Tonsils Made Him Run Away and Steal.

Max Staudte of Passaic, N. J., fifteen years old, known for three years as Passaic's "bad boy," has been cured of his desire to run away and steal, according to Dr. F. F. C. Demarest, a surgeon there. Dr. Demarest has removed the lad's adenoids and tonsils and asserts that illness due to them had developed a criminal tendency in his patient.

Max, forsaken by father, mother and sisters because of his doings, has slept in outhouses and fields when not in jail for stealing.

Some time ago Max was found in a barn and taken to the hospital by the police was found to be suffering from diseased tonsils. The operation followed.

In the city court his father, on the word of Dr. Demarest, decided to take the boy home. They will report to Judge Costello each Friday night hereafter for two months.

Pigeons Break Records.

A new world's record by homing pigeons was claimed by the Fort Worth Pigeon Finciers' association when four birds liberated at New Orleans covered the 579 miles to Fort Worth in fourteen hours, maintaining an average of forty-one miles an hour, several miles faster than the best previous record.

Economy.

Husband—I don't see why you have accounts in so many different stores. Wife—Because, my dear, it makes the bills so much smaller.—Boston Transcript.

Your duty is what the day demands.—Goethe.

Odd Happenings In the Day's News

Aviator to hunt forest fires has been employed in north Wisconsin.

Slapped in the face by a friend in an argument, Michael Truehearst of New York dropped dead from heart disease.

Is sauerkraut a vegetable, fruit or pickled goods? the southern railroads classification committee is asking to decide the freight rate.

Attacked by two rattlesnakes and a blacksnake, whose fight he had interrupted, Henry Smith was saved by his hogs near Clearfield, Pa. The hogs ate the snakes.

Passengers who have paid for meals on diners will learn with amazement that only one railroad made a profit on dining car service last year. The Illinois Central earned $48.

To make his descendants millionaires a Topeka (Kan.) man has left $300,000 to increase until twenty-one years after the death of the longest lived of his children, when the fortune is to be distributed among his grandchildren.

KAISER OFFERED TRUCE IN SUBMARINE WARFARE.

Reports Say United States Killed Plan; It Would Weaken Her Position.

A secret chapter of the diplomatic negotiations between Germany and the United States has been disclosed, according to the New York American.

After the president's first note to Germany on the Lusitania case, which seemed to demand the absolute cessation of the latter's submarine warfare, Germany indicated to the state department that on a certain condition she would entirely discontinue the operations of her submarines against merchantmen for two or three weeks.

The condition was that the United States employ the interim in sounding Great Britain on what she was willing to do to modify her blockade of Germany, particularly as to trade in foodstuffs with the United States.

The state department rejected the proposition. Secretary Bryan informed Germany informally this government could not look with favor on any suggestion that carried with it a condition that the United States obtain concessions from Great Britain.

Secretary Bryan gave as his reason the probability that Great Britain would reply that the United States was acting in behalf of Germany, and this would weaken the position of the United States in any negotiations which might follow, independently, with Great Britain.

On receipt of this information Germany refrained from making the proposal in a formal manner, and nothing further was done along that line.

It is to be understood, from the German view as it is known here, that Germany is probably willing to repeat its suggestion any time this government feels disposed to accept it, the American concludes.

Garlic and Milk.

The odor and flavor of garlic is due, like the odor of rotten eggs, to sulphur compounds. Garlic is a member of the onion family, grows in pastures, cultivated fields and even in the woods.

Garlic is a bad pest on any farm, but is exceptionally so on a dairy farm because of the strong flavor it gives to the milk. A temporary expedient is to keep the cows off the infested pasture at least four hours before milking. This will greatly reduce the bad flavor. Then if the milk stands at least four hours the flavor may disappear altogether.—Farm and Fireside.

He Stood.

It happened in a crowded Market street car one evening recently. A gallant passenger shifted his bundles, arose, pretended to take off his hat and said to an equally if not more burdened female standee, "Won't you take my seat, madam?"

"Oh, thank you so much!" cried the lady. "I'll take one seat with pleasure, but I don't want you to stand up."

"Gee, lady," he grinned, blushing, "I'd like to accommodate you in both ways, but what would the people think if you was to sit in my lap?"—San Francisco Argonaut.

EARLY FIRE FIGHTERS.

New York Had a Volunteer Brigade in the Seventeenth Century.

There was an organized fire department in New York city as early as 1648, when a fire prevention squad existed, with duties resembling those of the bureau of fire prevention of today. The older squad was made up of policemen, or fire-policemen, whose duty was to visit all parts of the city, which then extended from the Battery to City Hall park, and inspect the chimneys to see whether they were free from fire danger. Those guilty of having chimneys in a dangerous condition were fined $1.50, which went to buy new equipment, such as fire ladders, hooks and buckets.

In the days of the fire police of 1648 the owner of each of the 200 odd houses on Manhattan island had to have one or more fire buckets in his house. These were made of leather and cost $2.50. A local shoemaker got the contract to furnish 150 to the corporation. These buckets had to be thrown out of the houses when the watchman gave the alarm of fire. They were picked up by the volunteer firemen rushing to the blaze and used by a bucket brigade formed between the burning building and the nearest well.

When the wells can dry the brigades sometimes had to make the river their base. Any one attempting to pass through the fire lines at that time was doused. The man who breaks through and tells the chief how to fight the fire is an evil that has sprung up in modern times.—New York Times.

A Terrific Conflict.

Caller—By the way your husband is carrying on in the next room he must be rehearsing one of his heaviest roles. Actor's Wife—Dear, no! He is having a frightful mental struggle. He wants to have the baby's pictures taken, and if we do some of his own will have to come down.—Pittsburgh Press.

Travel By Trolley

via the

West Penn Railways

You can reach the most places of interest at the cheapest rates and with the greatest degree of comfort and safety by using the WEST PENN LINES.

Fast, Frequent Service to all Coke Region Points

Brownsville, Masontown, Martin, Fairchance, Uniontown, Dunbar, Connellsville, Oliver, Juniata, Vanderbilt, Dickerson Run, Scottdale, Mt. Pleasant, Tarr, Hecla, Youngstown, Latrobe, Youngwood, Greensburg, Jeannette, Irwin, Trafford City.

Courteous Employes. Low Rates. Reliable Service.

Title and Trust Company of Western Pennsylvania

The Practical Business Man

realizes that a Bank has excellent opportunities for judging business conditions.

The Title & Trust Company of Western Pennsylvania has every modern facility for serving you well and cordially invites your account, subject to check.

PAVING 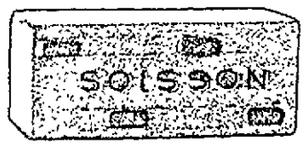 BLOCK

Soisson Building Brick

IRON SPOT ROUGH TEXTURE
GREY VELOUR BUFF VELOUR
MOYER RED VELOUR
CORDUROY REDS COMMON BUILDING BRICK
Stock on Hand for Immediate Delivery.
SEE SAMPLES AT OFFICE.

Joseph Soisson Fire Brick Co. Connellsville, Pa.

Have You Anything
FOR SALE
or RENT
Do You
WANT
Anything
Try our Classified Ads
You Get Results

YOUGH TRUST COMPANY,
CONNELLSVILLE, PA.

Capital	$ 200,000.00
Surplus and Profits	16,000.00
Resources	1,100,000.00

FOUR PER CENT. PAID ON SAVINGS ACCOUNTS.

THE MAN WHO IS PREPARED

for contingencies is thrifty and prosperous and almost invariably he is a happy man. Are you looking ahead to the time when you will need cash quickly?

Start an account with the
4% Interest Paid on Savings Accounts
4% Interest Paid on Savings Accounts.

UNION NATIONAL BANK,
WEST SIDE CONNELLSVILLE, PA.

The BALL of FIRE

By GEORGE RANDOLPH CHESTER and LILLIAN CHESTER

COPYRIGHT 1914 BY THE BOBBS-MERRILL COMPANY

ILLUSTRATED by C.D. RHODES

CHAPTER I.

No Place for Sentiment.

Silence pervaded the dim old aisles of the Market Square church; the winter sun, streaming through the clerestory windows, cast on the floor and on the vacant benches, patches of ruby and sapphire, of emerald and of topaz, these seeming only to accentuate the dimness and the silence.

In that silence the vestry door creaked. It opened wide, and it was as if a vision had suddenly been set there! Bathed in the golden light from the transept window, brown-haired, brown-eyed, rosy-cheeked, stood a girl who might have been one of the slender stained-glass virgins come to life, the golden light flaming the edges of her hair into an aureole. She stood timidly, peering into the dimness, and on her beautifully curved lips was a half questioning smile.

"Uncle Jim," she called, and there was some quality in her low voice which was strangely attractive, and disturbing.

"By George, Gail, I forgot that you were to come for me!" said Jim Sargent, rising from amid the group of men in the dim transept. "We'll be through in a few minutes. Allison, you were about to prove something to us, I think."

"Prove is the right word," agreed the stockily built man who had evidently been addressing the vestry. He was acutely conscious of the presence of Gail, as they all were. "Your rector suggests that this is a matter of sentiment. You are anxious to have fifty million dollars to begin the erection of a cathedral; but I came here to talk business, and that only. Granting you the full normal appreciation of your Vedder Court property, and the normal increase of your aggregate rentals, you cannot have, at the end of ten years, a penny over forty-two millions. I am prepared to offer you, in cash, a sum which will, at three and a half per cent, and in ten years, produce that exact amount. To this I add two million."

"How much did you allow for increase in the value of the property?" asked Nicholas Van Ploon, whose only knowledge for several generations had been centered on this one question. The original Van Ploon had bought a vast tract of Manhattan for a dollar an acre, and, by that stroke of towering genius, had placed the family of Van Ploon, for all eternity, beyond the necessity of thought.

For answer, Allison passed him the envelope upon which he had been figuring, checking off an item as he did so. He noticed that Gail's lips twitched with suppressed mirth. She turned abruptly to look back at the striking transept window, and the three vestrymen in the rear pew immediately sat straighter. Willis Cunningham, who was a bachelor, hastily smoothed his Vandyke. He was so rich, by inheritance, that money meant nothing to him.

"Not enough," grunted Van Ploon, handing back the envelope and twisting again in the general direction of Gail.

"Ample," retorted Allison. "You can't count anything for the buildings. While I don't deny that they yield the richest income of any property in the city, they are the most decrepit tenements in New York. They'll fall down in less than ten years. You have them propped up now."

Jim Sargent glanced solicitously at Gail, but she did not seem to be bored; not a particle!

"They are passed by the building inspector annually," pomposily stated W. T. Chisholm, his mutton chops turning pink from the reddening of the skin beneath. He had spent a lifetime in resenting indignities before they reached him.

"Building inspectors change," insinuated Allison. "Politics is very uncertain."

Four indignant vestrymen jerked forward to answer that insult.

"Gentlemen, this is a vestry meeting," sternly reproved the Rev. Smith Boyd, advancing a step, and seeming to feel the need of a gavel. His rich, deep baritone explained why he was rector of the richest church in the world.

Gail's eyes were dancing, but otherwise she was demureness itself as she studied, in turns, the members of the richest vestry in the world. She estimated that eight of the gentlemen then present were almost close enough to the anger line to swear. They numbered just eight, and they were most interesting! And this was a vestry meeting!

"The topic of debate was money, I believe," suggested Rufus Manning, rescuing his sense of humor from somewhere in his beard. He was the infidel member. "Suppose we return to it. Is Allison's offer worth considering?"

"Why?" inquired the nasal voice of clean-shaven old Joseph G. Cook, who was sarcastic in money matters. The Standard Cereal company had attained its colossal dimensions through rebates; and he had invented the device! "The only reason we'd sell to Allison would be that we could get more money than by the normal return from our investment."

"I've allowed two million for the profit of Market Square church in dealing with me," stated Allison, again proffering the envelope which no one made a move to take. "I will not pay a dollar more."

W. T. Chisholm was suddenly reminded that the vestry had a moral obligation in the matter under discussion. He was president of the Majestic Trust company, and never forgot that fact.

"To what use would you devote the property of Market Square church?" he gravely asked.

"The erection of a terminal station for all the municipal transportation in New York," answered Allison; "subways, elevateds, surface cars, traction lines! The proposition should have the hearty co-operation of every citizen."

Simple little idea, wasn't it? Gail had to think successively to comprehend what a stupendous enterprise this was; and the man talked about it as modestly as if he were planning to sod a lawn; more so! Why, back home, if a man dreamed a dream so vast as that, he just talked about it for the rest of his life; and they put a poet's wreath on his tombstone.

"Now you're talking sentiment," retorted stubby-mustached Jim Sargent. "You said, a while ago, that you came here strictly on business. So did we. This is no place for sentiment."

Rufus Manning, with the tip of his silvery beard in his fingers, looked up into the delicate groining of the apse, where it curved gracefully forward over the head of the famous Henri Dupre's crucifix, and he grinned. Gail Sargent was looking contemplatively from one to the other of the grave vestrymen.

"You're right," conceded Allison curtly. "Suppose you fellows talk it over by yourselves, and let me know your best offer."

"Very well," assented Jim Sargent, with an indifference which did not seem to be assumed. "We have some other matters to discuss, and we may as well thrash this thing out right now. We'll let you know tomorrow."

And This Was a Vestry Meeting.

Gail looked at her watch and rose energetically.

"I shall be late at Lucile's, Uncle Jim. I don't think I can wait for you."

"I'll be very happy to take Miss Sargent anywhere she'd like to go," offered Allison, almost instantaneously.

"Much obliged, Allison," accepted Sargent heartily; "that is, if she'll go with you."

"Thank you," said Gail simply, as she stepped out of the pew.

The gentlemen of the vestry rose as one man. Old Nicholas Van Ploon even attempted to stand gracefully on one leg, while his vest bulged over the back of the pew in front of him.

"I think we'll have to make you a permanent member of the vestry," smiled Manning, the patriarch, as he bowed his adieus. "We've been needing a brightening influence for some time."

Willis Cunningham, the thoughtful one, wedged his Vandyke between the heads of Standard Cereal Clark and Banker Chisholm.

"We hope to see you often, Miss Sargent," was his thoughtful remark.

"I mean to attend services," returned Gail graciously, looking up into the organ loft, where the organist was making his third attempt at that baffling run in the finale prelude.

"You haven't said how you like our famous old church," suggested the Rev. Smith Boyd with pleasant ease, though he felt relieved that she was going.

The sudden snap in Gail's eyes fairly scintillated. It was like the shattering of fine glass in the sunlight.

"It seems to be a remarkably lucrative enterprise," she smiled up at him, and was rewarded by a snort from Manning. Allison frankly guffawed. The balance of the sedate vestry was struck dumb by the impertinence.

Gail felt the eyes of the Rev. Smith Boyd fixed steadily on her, and turned to meet them. They were cold. She had thought them blue; but now they were green! She stared back into them for a moment, and a little red spot came into the delicate tint of her oval cheek; then she turned deliberately to the marvelously beautiful big transept window. It had been designed by the most famous stained-glass artist in the world, and its subject lent itself to a wealth of color. It was Christ turning the money changers out of the temple!

CHAPTER II.

"Why?"

"Snow!" exclaimed Gail in delight, turning up her face to the delicate flakes. "And the sun shining. That means snow tomorrow!"

Allison helped her into his big, piratical-looking runabout, and tucked her in as if she were some fragile hothouse plant which might freeze with the first cool draft.

"The pretty white snow is no friend of mine," he assured her, as he took the wheel and headed toward the avenue. He looked calculatingly into the sky. "This particular downfall is likely to cost the Municipal Transportation company several thousand dollars."

"I'm curious to know the commercial value of a sunset in New York," Gail smiled up at him. Allison had the impression that under the cover of her exquisitely veined lids she was looking at him cornerwise, and having a great deal of fun all by herself.

"We haven't capitalized sunsets yet, but we have hopes," he laughed.

"Then there's still a commercial opportunity," she lightly returned. "I feel quite friendly to money, but it's so intimate here. I've heard nothing else since I came, on Monday."

"Even in church," he chuckled. "You delivered a reckless shock to Rev. Smith Boyd's vestry."

"Well?" she demanded. "Didn't he ask my opinion?"

"I don't think he'll make the mistake again," and Allison took the corner into the avenue at a speed which made Gail, unused to bare inches of leeway, class Allison as a demon driver. The tall traffic policeman around whose upraised arm they had circled smiled a frank tribute to her beauty, and she felt relieved. She had cherished some feeling that they should be arrested.

"However, even a church must discuss money," went on Allison, as if he had just decided a problem to which he had given weighty thought.

"Fifty millions isn't mere money," retorted Gail; "it's criminal wealth. If no man can make a million dollars honestly, how can a church?"

Allison swerved out into the center of the avenue and passed a red limousine before he answered. He had noticed that everybody in the street stared into his car, and it flattered him immensely to have so pretty a girl with him.

"The wealth of Market Square church is natural and normal," he explained. "It arises partly from the increase in value of property which was donated when practically worthless. Judicious investment is responsible for the balance."

"Oh, bother!" and Gail glanced at him impatiently. "Your natural impulse is to defend wealth because it is wealth; but you know that Market Square church never should have had a surplus to invest. The money should have been spent in charity. Why are they saving it?"

Allison began to feel the same respect for Gail's mental processes which he would for a man's, though, when he looked at her with this thought in mind, she was so thoroughly feminine that she puzzled him more than ever.

"Market Square church has an ambition worthy of its vestry," he informed her, bringing his runabout to rest, with a swift glide, just an accurate three inches behind the taxi in front of them. "When it has fifty million dollars, it proposes to start building the most magnificent cathedral on American soil."

"Why?" she pondered. "Will a fifty million dollar cathedral save souls in proportion to the amount of money invested?"

Allison enjoyed that query thoroughly.

"You must ask Rev. Smith Boyd," he chuckled. "You talk like a heathen!"

"Oh, no," returned Gail gravely, and with a new tone. "I pray every morning and every night, and God hears me." The note of reverence in her voice was a thing to which Allison gave instant respect. "I have no quarrel with religion. Why, Mr. Allison, I love the church." Her eyes were glowing, the same eyes which had closed in satirical mischief. Now they were rapt. "What a stunning collie!" she suddenly exclaimed.

Allison, who had followed her with admiring attention, his mind accompanying hers in eager leaps, laughed in relief. After all, she was a girl—and what a girl! The exhilaration of the drive, and of the snow beating in her face, and of the animated conversation, had set the clear skin of her face aglow with color. Her deep red lips, exquisitely curved and half parted, displayed a row of dazzling white teeth, and the elbow which touched him was magnetic. Allison refused to believe that he was forty-five!

"You're fond of collies," he guessed, surprised to find himself with an eager interest in the likes and dislikes of a young girl. It was a new experience.

"I adore them!" she enthusiastically declared. "Back home, I have one of every marking but a pure white."

There was something tender and wistful in the tone of that "back home." No doubt she had hosts of friends and admirers there, possibly a favored suitor. It was quite likely. A girl such as Gail Sargent could hardly escape it. If there was a favored suitor Allison rather pitied him, for Gail was in the city of strong men. Busy with an entirely new and strange group of thoughts, Allison turned into the park, and Gail uttered an exclamation of delight as the fresh, keen air whipped in her face. The snow was like a filmy white veil against the bare trees, and enough of it had clung, by now, to outline, with silver pencilling, the lacework of branches. On the turf, still green from the open winter, it lay in thin white patches, and squirrels, clad in their sleek winter garments, were already scampering to their beds, crossing the busy drive with the adroitness of accomplished metropolitan pedestrians, their bushy tails hopping behind them in ungainly loops.

The pair in the runabout were silent, for the east drive at this hour was thronged with outward-bound machines, and the roadway was slippery with the new-fallen snow. Steady of nerve, keen of eye, firm of hand! Gail watched the alert figure of Allison, tensely and yet easily motionless in the seat beside her.

Perhaps feeling the steady gaze, Allison turned to her suddenly, and for a moment the gray eyes and the brown ones looked questioningly into each other; then there leaped from the man to the woman a something which held her gaze a full second longer than she would have wished.

"Air's great," he said with a smile.

"Glorious!" she agreed. "I don't want to go in."

"Don't," he promptly advised her.

"That's a simple enough solution," and her laugh, in the snow-laden air, reminded him, in one of those queer flashes of memory, of a little string of sleighbells he had owned as a youngster. "However, I promised Cousin Lucile."

"We'll stop at the house long enough to tell her you're busy," suggested Allison, as eager as a boy.

"Let's!" cried Gail, and, with a laugh which he had discarded with his first business promotion, Allison threw out another notch of speed, and whirled from the Seventy-second street entrance up the avenue to the proper turning, and half way down the block, where he made a swift but smooth stop, bringing the step with marvelous accuracy to within an inch of the curb.

She flashed at him a smile and ran up the steps. She turned to him again

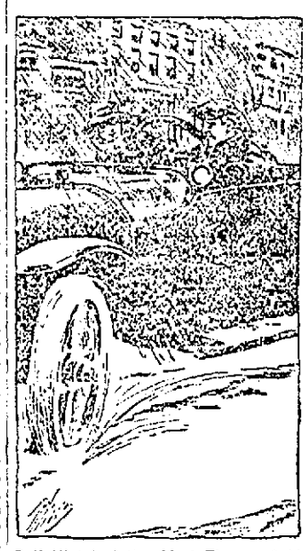

Gail Watched the Alert Figure of Allison, Tensely Motionless Beside Her.

as she waited for the bell to be answered, and nodded to him with frank comradery. Two vivacious-looking women, one tall and black-haired and the other petite and blonde, and both fashionably slender and both pretty, rushed out into the hall and surrounded her.

For an instant, Edward E. Allison had a glimpse of her, in her garnet and turquoise, flanked by a sprightly vision in blue and another sprightly vision in pink, and he thought he heard the suppressed sounds of tittering; then the door closed, and the lace curtains of the hall windows bulged outward, and Gail came tripping down the steps.

They raced up and into the park, and around the winding driveways with the light-hearted exhilaration of children, and if there was in them at that moment any trace of mature thought, they were neither one aware of it. They were glad that they were just living, and moving swiftly in the open air, glad that it was snowing, glad that the light was beginning to fade, that there were other vehicles in the park, that the world was such a bright and happy place; and they were quite pleased, too, to be together.

It was still light, though the electric lamps were beginning to flare up through the thin snow veil, when they rounded a rocky drive, and came in view of a little lookout house perched on a hill.

"Oh!" called Gail, involuntarily putting her hand on his arm. "I want to go up there!"

The work of Edward E. Allison was well-nigh perfection. He stopped the runabout exactly at the center of the pathway, and was out and on Gail's side of the car with the agility of a youngster after a robin's egg. He helped her to alight, and would have helped her up the hill with great pleasure, but she was too nimble and too eager for that, and was in the lookout house several steps ahead of him.

When she was quite finished with the view, and turned and went down the hill, one of her tiny French heels slid, and she might have fallen, had it not been for the ironlike arm which he threw back to support her. For just an instant she was thrown fairly in his embrace, with his arm about her waist, and her weight upon his breast; and, in that instant, the fire which had been smoldering in him all afternoon burst into flame. With a mighty repression he resisted the impulse to crush her to him, and handed her to the equilibrium which she instinctively sought, though the arm trembled which had been pressed about her. His heart sang, as he helped her into the machine, and sprang in beside her. He felt a savage joy in his strength as he started the car and felt the wheel under his hard grip. He was young, younger than he had ever been in his boyhood; strong, stronger than he had ever been in his youth. What worlds he might conquer now with this new blood racing through his veins. It was as if he had been suddenly thrust into the fires of eternal life, and endowed with all the vast, irresistible force of creation!

Gail, too, was disturbed. While she had laughed to cover the embarrassment of her mishap, she had been quite collected enough to thank Allison for his ready aid; but she had felt the thrill of that tensed arm, and it had awakened in her mind an entirely new vein of puzzled conjecture.

Gravity with a man invariably leads him back to the consideration of his leading joy in life, business; and the first thing Allison knew he was indulging in quite a unique weakness, for him; he was bragging! Not exactly flat-footed; but, with tolerably strong insinuation, he gave her to understand that the consolidation of the immense traction interests of New York was about as tremendous an undertaking as she could comprehend, and that, having attained so dizzy a summit, he felt entitled to turn himself to lighter things, to enjoy life and gayety and frivolity, to rest, as it were, upon his laurels.

Gail was amused, as she always was when men of strong achievement dropped into this weakness to interest girls. She did appreciate and admire his no doubt tremendous accomplishment; it was only his naïveté which amused her, and to save her she could not resist the wicked little impulse to nettle him. To his suggestion that he could now lead a merry life because he was entitled to rest upon his laurels, she had merely answered, "Why?"

He dropped into a silence so dense that the thump was almost audible, and she was contrite. She had pricked him deeper than she knew, however. She had not understood how gigantic the man's ambitions had been, nor how vain he was of his really marvelous progress. After all, why should he pause, when he had such power in him? She did well to speak slightingly of any achievement made by a man of such proved ability. New ambitions sprang up in him. The next time he talked business with her he would have something startling under way; something to compel her respect.

CHAPTER III.

The Change in the Rector's Eyes.

The grand privilege of Mrs. Jim Sargent's happy life was to worry all she liked. Just now, as she sat on the seven chairs and the four benches of the mahogany panelled library, amid a wealth of serious-minded sculpture and painting and rare old prints, she was bathed in a new ecstasy of painful enjoyment. She was worried about Gail! It was six-thirty now, and Gail had not yet returned from Lucile's.

Mrs. Helen Davies, dressed for dinner with as much care as if she had been about to attend one of the unattainable Mrs. Waverly-Gaites' annuals, came sweeping down the marble stairs with the calm aplomb of one whom nothing can disturb and, lorgnette in hand, turned into the library.

"I'm so glad you came down, Helen!" breathed Mrs. Sargent, with a sigh of relief. "I'm so worried! Gail hasn't come home from Lucile's!"

Mrs. Helen Davies sat beneath the statue of Minerva presenting wisdom to the world, and arranged the folds of her gown to the most graceful advantage.

"You shouldn't expect her on time, coming from Lucile's," she observed, with a smile of proper pride. She was immensely fond of her daughter Lucile; but she preferred to live with her sister. "I have a brilliant idea, Grace. I'll telephone," and without seeming to exert herself in the least, she glided from her picturesque high-backed Cromish chair, and sat at the library table, and drew the phone to her, and secured her daughter's number.

"Hello, Lucile," she called, in the most friendly of tones. "You'd better send Gail home, before your Aunt Grace develops wrinkles."

Mrs. Helen Davies listened to the answer, a sparkle in her black eyes.

"Where is she?" interrupted Mrs. Sargent, holding her thumb.

"Out driving," reported sister Helen. "Have you sent your invitations for the house party, Lucile?" and she discussed that important subject until Mrs. Sargent's thumb ached.

"With whom is Gail driving, and where?" asked sister Grace, anxious for Gail.

Mrs. Helen Davies touched all of her fingertips together in front of her on the library table, and beared on Grace.

"Don't worry about Gail," she smilingly advised. "She is driving with Edward E. Allison. He is the richest bachelor in New York, though not so jolly as—anyone else. No one has ever been able to interest him. I predict for Gail a brilliant future," and she moved over contentedly to her favorite contrast with Minerva.

"Gail would attract anyone," returned Mrs. Sargent complacently, and then a little crease came in her brow. "I wonder where she met him."

"At the vestry meeting, Lucile said."

"Oh," and Mrs. Sargent's brow cleared instantly. "Jim introduced them. I wonder where Jim is?"

The door opened, and Jim Sargent came in, wiping the snow from his stubby mustache before he distributed his customary hearty greetings to the family.

"Where's Gail?" he wanted to know.

"Out driving with Edward E. Allison," answered both ladies.

"Still?" inquired Jim Sargent, and then he laughed. "She's a clever girl. Smart as a whip! She nearly started a riot in the vestry."

"Was Willis Cunningham there?" inquired Mrs. Davies interestedly.

"Took me in a corner after the meeting and told me that Gail bore a remarkable resemblance to the Fratelli Madonna, and might he call."

The telephone bell rang, and Sargent, who could not train himself to wait for a servant to sift the messages, answered it immediately, with his characteristic explosive-first-syllabled:

"Hello!"

"Oh, it's you, Uncle Jim," called a buoyant voice. "Mr. Allison and I have found the most enchanting roadhouse in the world, and we're going to take dinner here. It's all right, isn't it?"

"Certainly," he replied, equally buoyant. "Enjoy yourself, Chubby," and he hung up the receiver.

"What is it?" asked Mrs. Davies, in a tone distinctly chill. She had a premonition that Jim Sargent had done something foolish. He seemed so pleased.

"Gail won't be home," he announced carelessly, starting for the stairs. "She's dining with Allison at some roadhouse."

"Unchaperoned!" gasped Mrs. Davies.

"She's all right, Helen," remarked Jim, starting upstairs. "Allison's a fine fellow."

"But what will he think of Gail!" protested Helen. "That sort of unconventionality has gone clear out, Jim, you'll have to get back that number!"

"Sorry," regretted Jim. "Can't do it. Against the telephone rules," and he went upstairs, positively humming.

The two ladies looked at each other, and sat down in the valley of the shadows of gloom. There was nothing to be done!

It was not until nine o'clock that they expressed their worry again. At that hour Ted and Lucile Teasdale and Arly Fosland came in with the exuberance of a New Year's eve celebration.

"It's great sleighing tonight," stated Lucile's husband, who was a thin-waisted young man, with a splendid natural gift for dancing.

"All that's missing is the bells," chattered the black-haired Arly, breaking straight for her favorite big couch in the library. "The only way to have any speed in an auto is to go sidewise."

"We're to get up a skidding match, so I can bet on our chauffeur," laughed Lucile, fluffing her blonde ringlets before the big mirror in the hall. "We slid a complete circle coming down through the park, and never lost a revolution!"

"I've been thinking it must be bad driving," fretted Mrs. Sargent. "Gail should be home by now!"

"Allison's a safe driver," comforted Ted, who liked to see everybody happy.

Jim Sargent came to the door of the study, in which he was closeted with Rev. Smith Boyd. Jim was practically the young rector's business guardian.

"Hello, folks," he nodded. "Gail home?"

"Not yet," responded Mrs. Sargent, in whose brow the creases were becoming fixed.

"It's hardly time," estimated Jim, and went back into the study.

"I'm terribly vexed," confided Lucile, stopping behind Ted's chair, and idly tickling the back of his neck. "I thought it would be such a brilliant scheme to give a winter week-end party, but Mrs. Acton is going to give one at her country place."

"Before or after?" demanded Mrs. Davies, with whom this was a point of the utmost importance.

"A week after," answered Lucile, "but her invitations are out. I wish I hadn't mailed mine. What can we do to make ours notable?"

That being a matter worth considering, the entire party, with the exception of Aunt Grace, who was listening for the doorbell, set their wits and their tongues to work. Mrs. Helen Davies took a keener interest in it than any of them. The invitation list was the most important of all, for it was a long and arduous way to the heaven of the socially elect, and it took generations to accomplish the journey. The Murdock girls, Grace and herself, had no great-grandfather. Murdock Senior had made his money after Murdock Junior was married, but in time to give the girls a thorough polishing in an exclusive academy. Thus launched, Helen had married a man with a great-great-grandfather, but Grace had married Jim Sargent. Jim was a dear, and had plenty of money, and was as good a railroader as Grace's father, with whom he had been great chums; but still he was Jim Sargent. Gail's mother, who had married Jim's brother, had seven ancestors, but a mother's family name is so often overlooked. Nevertheless, when Gail came to marry, the maternal ancestry, all other things being favorable, might even secure her an invitation to Mrs. Waverly-Gaites' annual! Reaching this point in her circle of speculation, Mrs. Helen Davies came back to her starting place, and looked at the library clock with a shock. Ten; and the girl was not yet home!

Rev. Smith Boyd came out of the study with his most active vestryman, and joined the circle of waiting ones. He was a pleasant addition to the party, for, in spite of belonging to the clergy, he was able to conduct himself in Rome in a quite acceptable Roman fashion. Pleasant as he was, they wished he would go home, because it was not convenient to worry in his company; and by this time Lucile herself was beginning to watch the clock with some anxiety. Only Mrs. Sargent felt no restraint. An automobile honked at the door as if it were stopping, and she half arose; then the same honk sounded half way down the block, and she sat down again.

"I'm so worried about Gail!" she stated, holding her thumb.

"We all are," supplemented Mrs. Davies, quickly. "She has been dining with a party of friends, and the streets are so slippery."

"I should judge Mr. Allison to be a very capable driver," said Rev. Smith Boyd; and the ladies glared at him. "I envy them their drive on a night like this. I wonder if there will be good coasting."

"Fine," judged Jim Sargent, looking out of the window toward the adjoining rectory. "That first snow was wet, and it froze. Now there's a good inch on top of it and, at this rate, there should be three by morning. A little thaw, and another freeze, and a little more snow tomorrow, and I'll be tempted to make a bob-sled."

(To be Continued.)

Patronize those who advertise

Our
"Going in July Sale"
Complete Clearance of Summer Merchandise
Our
Fixed Determination
Your Inspection of Our Window Display Will Convince You What Money Can Be Saved Right Here.
Bazaar Dept. Store
Pittsburg St., Connellsville, Pa.

FLAG COUPON
The Daily Courier.
Present this Coupon and 98 Cents and receive a $2.50 Flag. Size 5x8 feet, clamp dyed, containing 48 stars.

COKE PRICES STIFF AT $1.75 TO $2.00 AND NO QUOTATIONS FOR 1916 CONTRACTS

Very Little Spot Business Being Done on Rising Market.

QUOTATIONS ON SLIDING SCALE

Foundry Coke Joins Advance Move, Pittsburg Pig Iron Market Shows Increasing Strength and a Return to Good Old Conditions Predicted.

PITTSBURG, July 21.—Coke quotations continue to stiffen. The common asking price for spot furnace is now $1.75 and while quotations are heard of down to $1.60 it is believed that any figure below $1.70 represents coke that is not strictly standard. There is very little demand for spot furnace coke as shipments are going through smoothly on contract and none of the furnaces is any longer depending on purchases of prompt coke to keep running, as it has been obvious lately that the only coke course was to get under cover of a contract.

The contract furnace coke market continues to reflect a stiffening tendency. As reported last week the minimum flat prices heard are $1.75 for the third quarter and $2.00 for the second half. These quotations appear to have been borne out in actual transactions as it is understood the eastern interest that has lately been inquiring in the market has covered at $1.75 for about 8,000 tons a month over the current quarter.

The operators much prefer to sell their coke quarter by quarter now, particularly when all the signs are for a general advancing market and particularly for high prices late in the year when coke always shows its greatest strength. Failing to interest a buyer in a quarterly contract the operators are disposed to quote on a sliding scale basis, say $1.75 minimum, with 20 cents a ton rise for every $1 a ton that pig iron advances above its recent level. It is customary to talk $12.00 Valley as a minimum on basic iron and the market has already advanced 50 cents above that level.

Some tentative inquiry has appeared for furnace coke for the first half of 1916, but the operators as a unit are respectfully declining to quote any flat price on that period. A sliding scale contract does not interest the many buyers who seek to cover at this time, because he merely wishes to buy his coke at the present market and then sell his pig iron at the higher prices he expects the market to show later on.

Foundry coke has fallen into the advancing procession and is quoted higher on all positions. Hitherto the "Blue Flame" have been quoting $2.50 to $2.50 on contract foundry coke with a few slips not so very long ago to $2.25, but no one of them has advanced to $2.50 as minimum. There is a standard foundry coke of somewhat less familiar brand to be picked up occasionally at less than $2.00, but we quote the minimum at $2.25 instead of $2.00. The coke market as a whole stands quotable as follows:

Prompt furnace	$1.70@$1.75
Contract fur. third quarter	$1.75
Contract fur. second half	$2.00
Prompt foundry	$2.00@$2.25
Contract foundry	$2.50@$2.00

The pig iron market has continued to show increasing strength. With the sale of 10,000 or 50,000 tons of Cleveland foundry iron to the Youngstown Sheet & Tube Company, reported last week, the offerings of Lake front pig iron in Pittsburg and Valley territory appear to have been entirely withdrawn, and the market is again in control of the Valley furnaces, which are quoting firmly on the advanced basis reported a week ago, and expecting further advances to occur. The Republic Iron & Steel Company has just bought 20,000 tons of Bessemer pig iron, the first Pittsburg iron bought by a large steel works in a long time, and in many quarters an old fashioned pig iron market, with the large steel interests buying from time to time, is confidently predicted in most pig iron circles. The market is quotably strong as follows:

Bessemer	$11.00
Basic	$11.00
Foundry	$11.75
Malleable	$11.75@$11.00
Ferro forge	$11.50

These prices are f. o. b. Valley furnaces, the Pittsburg market being higher by the 45 cent freight.

OREGON COAL

Output in 1914 is Largest Since 1910. Record Year.

In 1914 Oregon produced 31,578 tons of coal, valued at $117,556, an increase, according to statement of the United States Geological Survey prepared in cooperation with the Oregon Bureau of Mines and Geology, of 5,496 tons over the output of 1913, and the largest production in the state since 1910.

The only productive coal field in Oregon is in the southwestern part of the state in Coos county, and is known as the Coos Bay field. From the fact that it entirely surrounds the body of water it occupies a total area of about 270 square miles, its length north and south being about 30 miles and its maximum breadth at the middle about 11 miles. Other coal fields have been reported in different parts of the state, but none has been developed to the point of production.

Coal production has never been one of the important industries of Oregon and during the last five years it has been of less importance than formerly because of the loss in sales in the production of petroleum in California and its use as fuel. Before the advent of the liquid fuel considerable quantities of Oregon coal were shipped to San Francisco, where it served to some extent as a moderator of prices, particularly for domestic fuel. In only four years has the production exceeded 100,000 tons, and in each of the three years preceding 1914 it was below 50,000 tons.

COKE TRADE IN TABLOID.

Production makes brave recovery from Fourth of July spree rising to 372,000 tons, with shipments close behind at 367,000 tons.

Over 1,000 more idle ovens have during past ten days indicating that production and shipments will not halt where they are.

Merchant operators predict jump in prices and production, and predict August will see $2.50 coke and an output exceeding 400,000 tons weekly.

Merchant production with 62.6% of ovens in operation higher than it has been since the slump of 1913. Furnace plants have 76.5% in operation.

STEEL MILLS OPERATING AT ABOUT 90% CAPACITY

Prospects are That Demand Will Grow and Prices Continue to Stiffen.

NEW YORK, July 21.—The American Metal Market and Daily Iron & Steel Report will review the iron and steel situation tomorrow as follows:

Substantially the entire open-hearth steel making capacity of the United States is now in operation while the Bessemer output exceeds 70% of capacity, making the operation of the steel industry as a whole close to 90% of capacity. Open-hearth steel is now distinctly scarce, and prices of open hearth billets and sheet bars have advanced rather sharply in the past fortnight are now almost $4 a ton above the minimum of six or seven months ago. Bessemer steel, partly out of sympathy, has advanced nearly as much. Reports have it that subsidiaries of the Steel Corporation have bought about 100,000 tons of open-hearth billets and sheet bars at all that could be picked up at relatively low prices.

The steel market is now reached a point at which it can take care of itself for a few months to come. In other words the point was reached at which mill deliveries of finished steel, hitherto shown by prompt business nearly normal, have been for eight weeks in the case of many products. This is bringing out an extra demand and jobbers and manufacturing consumers strive to replenish their stocks which had fallen far below what is normally needed to carry them smoothly. All the prospects point toward more and prices continue to stiffen, while predictions of an advancing market are now frequently heard. Steel bars are now up to 1.10, and plates have stiffened to 1.10, with many large mills quoting 1.10. Wire rails can still be had at $1.75, despite the paper advance three weeks ago to $1.60. Steel boiler tubes have been the need $2 a ton this following, a further advance a month ago.

The Bessemer department at the Riverside plant of the National Tube Company was put in operation on Monday one of the blast furnaces has been blown in last week, the other to follow this week. The plant will make billets and skelp, partly for export as well as some tonnage of tubular goods.

The Republic Iron & Steel Company has bought 20,000 tons of Bessemer pig iron and has sold 10,000 tons of pig iron at profit all along the line.

DICKERSON RUN.

DICKERSON RUN, July 22.—John Fox, the carpenter who was hurt in the yards here last month returned from the hospital yesterday and was on duty again in a few days.

Dr. B. Roberts of Vanderbilt was a business caller in Pittsburg yesterday.

Jesse Palmer, who has been employed by the Pittsburg & Lake Erie railroad for several months, has returned to his old position with the W. J. Loney company at the Fairchance plant. Mr. Palmer is chief pumper at the Fairchance plant.

Miss George McGibbons was calling on Pittsburg friends yesterday.

Ira Rizer of Dunbar was the guest of friends here yesterday.

"The Doll of Fate," our new serial story by George Randolph Chester and Lillian Chester, begins in this issue. Don't miss reading it. It's a great one.

D. T. Byers is spending the day at Uniontown looking after business.

Rev. William O. Beyer of Hillsboro, arrived here yesterday on train No. 152 and will spend a few weeks with his father, Joseph O. Beyer.

Clarence Hart was a business caller at Pittsburg yesterday.

OHIOPYLE

OHIOPYLE, July 22.—Mrs. George Hershberger and daughter, Mildred, left for Mount Pleasant yesterday to spend a short visit with relatives.

The Ohiopyle borough is making a big improvement on the streets here by putting ashes on them.

P. L. Lindstrom is also putting some ashes on the streets which makes a big improvement.

Clyde Lainworth of Maple Summit was a business caller here yesterday.

The J. D. Tuttle company is moving their machinery to Spangler, O.

Miss Nancy Lindeman of Sipes was shopping and calling on friends here yesterday.

"The Doll of Fate," our new serial story by George Randolph Chester and Lillian Chester, begins in this issue. Don't miss reading it. It's a great one.

Miss Thomas Stair of Bear Run were callers here yesterday.

Mr. and Mrs. J. J. Opdycke and children arrived here yesterday to spend a short time with friends.

Taxpayers Take Notice.

July 31st is the last day to pay 1914 on City Taxes. Tax will be taken by Department, Young Trust Company, Dunbar, July 26th and up until August 1st, 1915 office will be open from 9 A. M. to 5 P. M.—Adv.

Sports

Baseball at a Glance

NATIONAL LEAGUE.

Yesterday's Results.

Philadelphia 1, Chicago 0.
Cincinnati 2, Boston 1.
Other games postponed—rain.

Standing of the Clubs.

	W.	L.	Pct.
Philadelphia	41	31	.584
Brooklyn	43	38	.531
Chicago	43	39	.524
Pittsburg	40	41	.494
St. Louis	42	41	.494
New York	38	39	.494
Boston	39	41	.470
Cincinnati	33	41	.429

Today's Schedule.

Pittsburg at New York (2).
Chicago at Boston.
Cincinnati at Philadelphia.
St. Louis at Brooklyn.

AMERICAN LEAGUE.

Yesterday's Results.

Philadelphia 4, Detroit 3.
Boston 1, St. Louis 2.
Other teams not scheduled.

Standing of the Clubs.

	W.	L.	Pct.
Boston	43	24	.646
Detroit	52	32	.619
Chicago	7[illegible]	3[illegible]	.5[illegible]
New York	4[illegible]	41	.506
Washington	42	42	.500
St. Louis	[illegible]	50	.4[illegible]
Philadelphia	50	5[illegible]	.4[illegible]
Cleveland	2[illegible]	54	.319

Today's Schedule.

Boston at St. Louis (2).
New York at Chicago.
Philadelphia at Cleveland.
Washington at Detroit.

FEDERAL LEAGUE.

Yesterday's Results.

Baltimore 7, St. Louis 0.
Brooklyn 4, Chicago 0.
*Pittsburg at Chicago.
*Postponed; rain.

Standing of the Clubs.

	W.	L.	Pct.
Kansas City	48	4[illegible]	.5[illegible]
Chicago	48	47	.5[illegible]
Pittsburg	4[illegible]	4[illegible]	.5[illegible]
Newark	44	44	.5[illegible]
Brooklyn	4[illegible]	48	.4[illegible]
Buffalo	48	4[illegible]	.4[illegible]
Baltimore	42	51	.4[illegible]

Today's Schedule.

Newark at Pittsburg.
Baltimore at Chicago.
Brooklyn at St. Louis.
Buffalo at Kansas City.

LOCAL LAWYERS LOST

Clinch Game Until Eighth Inning and Then Lose by One Run.

The Fayette county lawyers were defeated yesterday in their annual game with the members of the Greene county bar, 12-11. The lawyers led until the eighth inning by a four-run lead, but when the diversion period of the game came around the Greene men scored six runs, putting them two runs in the lead. The locals were not able to score one run in their last turn at bat.

SCORE BY INNINGS.

Fayette	0	5	1	1	0	1	0	2	1	—11
Greene	1	1	0	0	0	0	1	6	0	—12

Game Tonight.

The Davidson team will play the Lemont nine this evening on the Lemont field. Ed Kerr, who formerly played for Wheeler, will pitch the game for Davidson.

INDIAN CREEK

INDIAN CREEK, July 21.—J. M. Scandrett of White Bridge is transacting business in Connellsville and Scottdale today.

"The Doll of Fate," our new serial story by George Randolph Chester and Lillian Chester, begins in this issue. Don't miss reading it. It's a great one.

Dr. T. B. Leonard of Connellsville was a professional caller in Mill Run yesterday.

Miss Laura Kile, of Markleton spent a day here the guest of Mr. and Mrs. P. W. Dabertko.

W. D. Colborn is spending today among Connellsville friends.

Mrs. W. P. Miller of Layton Mill, is calling on Connellsville friends today.

Mrs. L. K. Miller of Connellsville, spent a few days here visiting friends.

Mr. and Mrs. S. M. Louse of Connellsville are spending today at the home of Mr. and Mrs. Frank Stindl of Mill Run.

Freeman McFadin of Layton Mill, is spending today among Connellsville friends.

George Hibner of Mount Braddock, was a business caller here yesterday.

One Cent a Word
for classified advertisements. Try them

Attend Our Semi-Annual

Remnant Sale

Thursday and Friday of This Week

Remnant Days at Wright-Metzler's have always been an important event to Connellsville shoppers. It is a semi-annual cleanup throughout the entire store to which every department has contributed with offerings in the way of short lengths, odds and ends and broken lots, which represent the choicest merchandise handled by us during the season. These we have prominently displayed for these two days and marked at prices that will insure their speedy sale. Glance over the list and come early.

Silks	Draperies	White Goods	Clothing	Infants' Wear
Wool Suitings	Ginghams	Linings	Domestics	Linen Suits
Voiles	Outings	Ribbons	Ladies' Waists	House Dresses, 59c
Crepes	Dress Linens	Embroideries	Silk Petticoats	Coats, Half-Price
Wash Silks	Muslins	Laces	Under Muslins	Dresses
Table Damask	Scrims	Shoes		

Cleanup Summer Dresses

All White and Colored Styles For Women, Misses and Children now

One-Fourth Off

Just at this time of year every woman and child has need of extra dresses like these and our reduction in prices has made them doubly attractive. Our entire line of pretty Voiles, Crepes, Batiste, Linen, Tissues and Poplins, all attractively styled and nicely trimmed in laces, embroideries, organdies, buttons, velvets, ribbons etc., are included. Dresses for Children, Misses, Juniors and Women in every size up to 15 and every price up to $27.50. Your choice now at - ONE-FOURTH OFF.

—Ladies Dresses.—One rack of these, about 25 Dresses in all, Crepe, Ginghams, Voiles, Linens and Ratines, broken sizes of course, but worth up to $15.00. Your choice now at only $1.98.

Skirts $3.98—One lot of Wool Voiles, Broadcloths, Moires and Chudduck Silk, all sizes and worth to $15.00. Special now $3.98.

Wool Suits—Only 19 left. These are mostly large and in dark and navy. Suits in this lot that were marked at $37.50. Cleanup price $9.95.

Royal Society Packages For Fall

Doers of Fancy Work will be glad to look over this new line and select fall designs for embroidering now. New ideas in stamping on undermuslins, centre pieces, runners, children's and infants' dresses, laundry bags and many other items. Many pretty things to make up during your idle moments. All prices from 25c to $1.50.

Parasols

ONE-FOURTH OFF

The prettiest collection in town in Women's, Misses' and Children's sizes. Many new shapes, new handles and new cover designs. Quite popular this season. Any one One Fourth Off.

Special Lot Parasols—Beautiful styles, worth from $3.00 to $5.00. Your choice - $2.39

Bathing Suits

Men's and Boys' styles in one and two piece garments, shown plain or with a touch of color. All sizes and priced from 50c to $3.50

Boys' Wash Suits

One lot of these in stripes and solid colors, all new styles and unfadable, worth up to $2.50. Tabled and marked at - $1.00

One lot special Wash Suits for boys' at - 50c

Social Stationery

Theonly store in the city handling a full line of social stationery. Ask to see our new Tally Cards and Place Cards in up-to-date designs done in colors. Also a full line of Eaton, Crane & Pike Co. Letter Papers and Correspondence Cards in boxes and pound packages with Envelopes to mach. Engraving of all kinds done at a minimum charge and all work guaranteed.

First Floor Front.

San Mano Chocolates

Made especially for this store and fresh every Saturday. Many of our customers take a box of these home every Saturday night. They are a high grade assorted chocolate put up in pound boxes and priced at only —29c

Pattern Free

With every purchase of Pictorial Review Quarterly Fashions at - 25c

New Poplins For Fall

Just arrived and will be in demand for early fall sewing. Splendid qualities, 10 inches wide and shown in the following colors: Navy, French blue, gray, red, plum, black and different shades of brown and green. Poplins are destined to be popular this coming season and both serviceable and good looking. Priced at $1.00 and $1.50

Specials—Wash Goods

One large lot of Voiles and Organdies in beautiful floral, figured and striped patterns. All new and this season's goods; mostly 36 and 40 inches wide. Were 19 to 35c, now - 9c

One lot 25c to 40c fine Voiles in dainty new patterns, now priced at 19c

One lot 25c and 35c White Crepe, figures, etc., now on sale at 15c

Books For Up-to Date Readers

In addition to our big line of 50c popular copywrights we are showing a lot of new books at $1.08—The Inside of the Cup, Jaffery, The Eyes of the World, A Siren of the Snows, Love Insurance, Paths of Glory, The Ragged Messenger, The Turmoil, Cap'n Dan's Daughter, The Voice in the Fog, The Sword of Youth, A Girl of the Blue Ridge, and many others.

Gas Irons $1.19

Worth $3.50

Every home should have one of these. Well made, nicely nickled and works like a charm. Six feet of hose attached and worth $3.50. On sale in basement at only $1.19

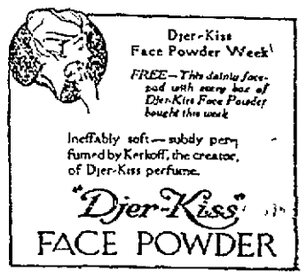

Wright-Metzler Company

Patronize Those Who Advertise.

Want Ads—1 Cent a Word.

Globe Theatre

FRIDAY, JULY 23

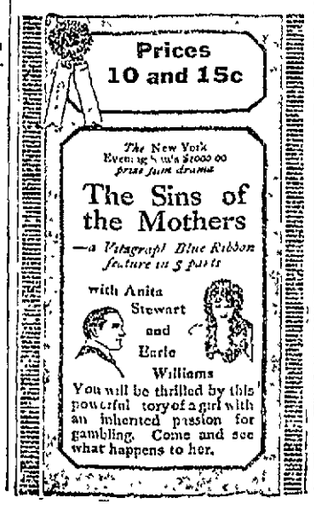

SOISSON THEATRE

"THE HOUSE OF LILIES"

TODAY

THE SECOND EPISODE OF THE FAMOUS SERIAL
"THE DIAMOND FROM THE SKY"

MARY FULLER IN THE CHARMING TWO REEL DRAMA
"THE LITTLE WHITE VIOLET"

THE TWO REEL IMP DRAMA
"THE WRONG LABEL"

THE JOKER COMEDY
"RIGHT OFF THE REEL"

—TOMORROW—

THE THIRD EPISODE OF THE SENSATIONAL SERIAL
"THE ROMANCE OF ELAINE"

JOB PRINTING OF ALL KINDS DONE AT THE COURIER OFFICE.

AT THE

Globe Theatre

TODAY

"VALLEY OF HUMILIATION,"
Vitagraph Drama in 2 Acts. With Margaret Gibson.

"FELIX HOLT,"
Biograph Drama in 2 Acts. George Eliot's Famous Story, With Vola Smith.

"THE REVENUE AGENT,"
S. & A. Drama, With G. M. Anderson.

"MRS. JARR'S AUCTION BRIDGE,"
Vitagraph Comedy.

TOMORROW

"THE SINS OF THE MOTHERS,"
A Blue Ribbon Vitagraph Feature in 5 Acts, With Anita Stewart and Earle Williams.